Reno Evening Gazette.

VOL. XXXI. RENO, WASHOE COUNTY, NEVADA, MONDAY, SEPTEMBER 28, 1891. No. 15.

5 O'clock Edition!

CABLES FROM CHILI.

Junta Snapping at Uncle Sam.

GERMANY'S PEACEFUL POLICY.

Caprivi Repeats the Emperor Means Peace.

President Mitigates Comptons Sentence.

Chili Complications.
By Associated Press.]

WASHINGTON, Sept. 28.—For two hours this morning the President was in consultation with representatives of the State and Navy Departments.

While no official information upon the subject can be obtained there is reason to believe the administration is confronted with a serious aspect of affairs in Chili. Since last Friday cablegrams in cipher have been passing between Washington and Valparaiso, but the officials refuse to make their contents public. It was gathered however that they relate to affairs in Chili and that serious complications have arisen between the Junta and United States representatives of that country. At present the United States naval force in Chili consists of one vessel, the Baltimore. The San Francisco touched at Callao, Peru, last week on her way northward. Efforts were made by the Navy Department to communicate with her, but she sailed for Acapulco, Mexico, on Friday, before the cablegram reached her. There are no othern modern vessels on the Pacific side to be dispatched to Chili. It is assumed that Commodore Ramsey, Chief of the Navigation Bureau, who was called into consultatation with Cabinet officials, was asked to explain the exact extent of the resources of the Navy Department. Senor Montt, the Chilian Congressional envoy here, received a dispatch from Senor Matta, Minister of Foreign Affairs, stating the peace was not disturbed by the revolt of the military.

Secretary Tracy, declining to make any statement relative to the conference at the White House this morning, said he did not intend to send any more ships to Chili, and that he did not regard the situation there was threatening.

Not Spoiling for Fight.
By Cable and Associated Press.]

BERLIN, Sept. 28.—Upon the occasion of a jubilee by the Seventy-eighth Infantry Regiment at Osnaburg, Hanover, Chancellor Von Caprivi made a long optimist speech upon the political situation in Europe. He said the apprehensions in some quarters as to whether the existing state of things can be maintained or not is warranted. Not one of the sovereigns, he added, wished to disturb the peace or provoke war. The internal affairs to which the Emperor was devoting special attention would, he said, also be brought to a satisfactory issue, though the process might extend over decades. The government, the Chancellor concluded, had the interests of the employed and of the employers at heart.

At the commers given later in the day to the officers of the regiment, Von Caprivi said all the Emperor's efforts will be directed toward the maintenance of peace.

Murder in the Cotton Fields.
By Associated Press.]

MARIANNA (Ark.), Sept. 28.—William Miller, superintendent for J. F. Frank, who started on Saturday heavily armed to join the Sheriff's posse in pursuit of the fleeing murderers engaged in Friday's riot, was waylaid and murdered. It is learned the insurrection is the outcome of an organization demanding one dollar per hundred for picking cotton.

Receiver Appointed.
By Associated Press.]

NEW YORK, Sept. 28.—To-day Judge McCombe appointed the Central Trust Company receiver of the copartnership property and effects of S. V. White & Co., whose receivership shall be auxiliary to the receivership heretofore created by the Circuit Court of Illinois. This was done on application of Arthur W. Allen, the Chicago partner.

Grain Market.
Special to the GAZETTE.]

SAN FRANCISCO, Sept. 26.—Wheat [illegible] 91, $1 73⅝; season, 1 81.⅛

Approves and Mitigates.
By Associated Press.]

WASHINGTON, Sept. 28.—The President has passed upon the record of the court martial in the case of Colonel Compton of the 4th cavalry, who was charged with failure, while in command of the military post at Walla Walla, to take steps to prevent the lynching of a gambler named Hunt, under arrest for killing one of the soldiers under him. The court found him guilty and sentenced him to suspension from rank and command for three years on half pay and to be confined to the limits of a military post. The President approved the proceedings of the court but mitigated the sentence to suspension from rank and command on half pay for two years.

Santa Fe Financers.
By Associated Press.]

BOSTON, Sept. 28.—Circulars will be issued from the office of the Santa Fe road to-morrow, offering holders a guarantee fund of 6 per cent notes with right of extension for two years, at par, with a cash commission of 1 per cent. This commission to be paid those who signify their assent before October 20th, next, while the notes of those holders, who have not assented by that time, will be acquired and paid in full on or before November 1st by a syndicate which will extend the notes upon terms offered to the present holders.

Stabbed to Death.
By Associated Press.]

CHICAGO, Sept. 28.—At noon to-day two gangs of dock laborers, one white and one colored, got into an altercation on the Western Transit Company's docks while waiting to be paid off. James Kelly (white) was stabbed to the heart and killed by Jasper Bales (colored). Bales was pursued by other white combatants who fired a number of shots after him, wounding him in the arm. Two other persons were wounded by the bullets. Bales was captured and locked up.

Not Sufficient Showing.
Special to the GAZETTE.]

SAN FRANCISCO, Sept. 28.—In the breach of contract case of Quigo Tyrrell against Wm. Kreling, Attorney Lewenthal filed an affidavit charging jurors Charles Hadenfeldt and W. R. Fenkhansen with prejudice and improper conduct toward the defendant during the trial of the case and asked the court to discharge the jury. Judge Finn did not think sufficient showing had been made to justify the jury's discharge.

The jury found a verdict for plaintiff in the sum of $300. Kreling will appeal to the Supreme Court, principally on the grounds set forth in the affidavits of Lowenthal.

A Masked Mob of One.
By Associated Press.]

CHEYENNE (Wyo.). Sept. 28.—A masked man obtained entrance to the Laramee county jail yesterday. He bound and gagged the keeper and released Miller, the boy murderer awaiting execution, and Parkinson, a soldier, convicted of murder. Miller was captured later by a posse, but Parkinson is still at large.

Statue of the Pope.
By Associated Press.]

WASHINGTON, Sept. 28.—This afternoon the marble statue of the Pope, presented to the Catholic University by Joseph Loubet of New York, was unveiled with simple, appropriate exercises, which were participated in by Cardinal Gibbons and a large number of priests.

Weather Report.
Special to the GAZETTE.]

SAN FRANCISCO, Sept. 28.—Forecast, fair weather.

A CONTRAST.

Miss Quaiffe Making a Busy Life at Her New Home.

The following is an extract from a letter received by a Reno friend from Miss Quaiffe, and as it tells something of the lives of the poor newsboys in the city of Albany it is published for the benefit of those who think their children's lot a hard one in Reno. The Mission of which Miss Quaiffe speaks gives the newsboys a good dinner every Sunday. She says: If I could tell you what a day I had yesterday, Sunday, of contrasts, you would smile. I went to St. Peter's, after singing hymns with Miss Gibson and others in the parlor for an hour or more. Then before the service I was obliged to leave the church and go to the newsboys' and bootblacks' class at the Mission room on Pearl street. From a beautiful church, with charming singing and a large congregation of fashionable worshipers, to a gathering of dirty, unwashed little rough boys, all the way from 6 to 14 years of age, and in as many stages of hardened sin. If you could have heard some of their answers and seen the starved-dog-like eagerness with which they ate what was given them. Pears they ate skins, cores and all. Oh! it makes my eyes fill with tears to even think of them. I feel sorry for the many badly used horses I see, but here much worse is the pitiful condition of the children of the poor in large cities.

The Methodist people are to give the concert of the season at the Opera House on the 23d.

GOLDEN GRAIL GONE.

Union Pacific Obtains a Loan.

MILLIONS NEEDED FOR A NAVY.

Dalton Escapes From Visilia Jail.

Mackey Beats the Record Across the Continent.

Required for the Navy.
By Associated Press.]

NEW YORK, Sept. 28.—A Washington special says about $16,000,000 is the sum the Navy Department will ask for its annual estimate for continuing the work of the new Navy. This does not include anything for new vessels. It is simply the amount required for meeting payments under existing contracts which will be due during the fiscal year ending in 1893. The Secretary, it is understood, will especially advocate this year the construction of a number of fast torpedo boats and small light draught cruisers. It is considered desirable to continue the addition of large ships, but if there is to be only one choice the Navy Department's decision will be in favor of small ships such as are most urgently needed for service in China and on the Pacific stations, of a type that can go from one point on the Pacific to another on short notice to look after American interests and at the same time be serviceable in preying on an enemy's commerce in the event of war.

Death in Dakota Fires.
By Associated Press.]

WILLIAMSPORT (N. D.), Sept. 28.—George W. Johnson, who lived near Beaver Creek, was burned to death in a prairie fire. Mr. Tabor, living near here, will probably die from the effects of burns. No further news can be learned from Holland settlement, thirty-five miles south of here. Three men are known to have perished there. The loss is estimated at over $50,000. At Winona, twenty miles from here, one man lost 43 head of steers which were overtaken by fire and burned to death.

An Arizona Funeral.
By Associated Press.]

TUCSON, Sept. 28.—The funeral ceremonies over the remains of Dr. J. C. Handy, who was shot by F. J. Heney on Thursday, were held to-day in the court plaza under the auspices of the Masonic and other fraternities. The public flags were at half mast. Col. J. A. Zabriskie delivered an address. The remains were escorted to the depot by the fraternities and the militia, and will arrive at Sixteenth street, Oakland, on Tuesday evening, accompanied by the sister, Mrs. Holbrook.

Mackay's Fast Trip.
By Associated Press.]

NEW YORK, Sept. 28.—At 10:56 this morning the private coach Grassmere, containing John W. Mackay, the California millionaire, and party arrived, having made the fastest trip on record from San Francisco to this city. The party left San Francisco at seven o'clock Wednesday evening last. It is rumored that Mackay's trip to this city is for the purpose of looking after the interests of Pacific roads in connection with the Searles will contest and a visit to Salem will probably be made.

Cattle Shipments.
By Associated Press.]

MINNEAPOLIS, Sept. 28.—About half the Montana cattle shipment is completed. The total Montana run will be about 182,000, and 92,000 have been shipped. Of this number 43,735 were received at the Minneapolis stock yards since August 1st; 32,000 at the South St. Paul yards, and 16,000 at the Minnesota transfer. This is a a very heavy increase in the receipts for Minneapolis over last year. The cattle average the ranchmen $35.

Union Pacific Loan.
By Associated Press.]

NEW YORK, Sept. 28.—Over $2,000,000 in subscriptions was received today to the new Union Pacific notes offered by Drexel, Morgan & Co. This makes the total subscriptions $700,000 more than required. The subscription books closed, and the Creditors Committee declared in operation the plan to relieve the Union Pacific of its floating debt.

Golden Grail Gone.
By Associated Press.]

BOSTON, Sept. 28.—A receiver has been appointed for the Golden Grail, the third of Massachusetts' endowment companies whose affairs have been wound up by the court.

Dalton Escapes From Jail.
Special to the GAZETTE.]

VISALIA (Cal.), Sept. 28.—Gratton Dalton made his escape from the county jail last night. He was to be sentenced on Monday next. He was convicted of the Alila train robbery. John Beck, awaiting trial for horse stealing and W. B. Smith for burglarizing a car at Tulare, are also gone. The delivery was made by opening the iron window of the basement with a key, then opening the kitchen door with a different key and the cell door with another. As the men passed out the doors were again locked and nothing was known of the escape until this morning.

George McInlay, living five miles south of town, came in last night to attend church and hitched his horses to the courthouse plaza. The horses and buggy were gone at 8 o'clock last night and it is supposed were taken by the escapes. Sheriff Kay and deputies are it pursuit. The men had assistance, either from the outside or inside quarter. Wm. Dalton is still confined at the jail and is safely guarded.

Fire in Philadelphia.
By Associated Press.]

NEW YORK, Sept. 28.—A special from Philadelphia says: The large warehouse of Jessup & Co., occupied by A. C. Silverman, agent for Armour & Co., is burning. The fire department seems unable to check the fire. Thus far five firemen have been seriously injured by the falling walls, and one lad perished in the flames. The Water street walls fell in the street. Probably several persons are buried under them.

LATER.—The fire has now attacked the premises of George Flick, 141; Ed Kennedy, grocers, 143; George Wilkins, hop dealer, 134; G. Walworth & Co., cotton brokers, 145 Front street and 145 North Front street.

Hang a Sheriff.
By Associated Press.]

GADSDEN (Ala.), Sept. 28.—W. F. Bentley, John Bentley alias Cagee, Harvey Thomas, James Crossell and Buren Lethrow, members of a desperate gang of robbers in jail under sentence for robbery and train-wrecking, overpowered deputy sheriff Meltor this morning. They put a rope about his neck and were hanging him when policeman Roper appeared and fired on the prisoners. They fled back to their cells and afterwards it was found two of them were wounded. The rope was hurriedly taken from Melton's neck and he was found to be still alive. He will recover.

Garfield Park War.
By Associated Press.]

CHICAGO, Sept 28.—Ed. Corrigan's war on the manager of the Garfield Park racecourse was resumed to-day when warrants was sworn out for the arrest of all jockeys who ride at the track, bookmakers, telegraphers, etc. It is expected they will be arrested this afternoon.

Aiding an Escape.
By Associated Press.]

CINCINNATI, Sept. 28.—The special Grand Jury indicted Lewis M. Hadden, attorney, and Calvin Tucker, jail watchman, for assisting a prisoner to escape. They gave bonds in the sum of $2,000 each for appearance.

Reward for Dalton.
Special to the GAZETTE.]

SAN FRANCISCO, Sept. 28.—Wells, Fargo & Co. join the Southern Pacific Company in offering a reward of three thousand dollars for the arrest and return of Gratton Dalton to Sheriff Kay of Visalia.

TELEGRAPHIC BREVITIES.

Gontscharow, the Russian author, died to-day at St. Petersburg.

Frederick Henry Paul Methuen, second baron of Methuen, died to-day in London.

An epidemic of influenza prevails at Melbourne. Justice Webb has just died of the disease.

At Liverpool a fire on board the steamship Rome to-day damaged the vessel to the amount of $180,000.

The reception accorded to General Booth of the Salvation Army at Sydney, N. S. W., amounted to an ovation.

The Turkish decree for the suppression of brigandage makes all the local officials personally responsible for the existence of brigandage in their districts.

It is reported at Bombay that Russia is erecting barracks and collecting stores at Shikhjunid Shikh-thu, on the Kushk, and has increased the garrison at Yulatan.

Last evening at Marietta, Ga., Miss Mattie Reynolds and Mrs. Merritt were killed and Miss Alma Kobleim fatally injured by being thrown from a carriage while on the way to church.

James Sinclare, a farmer at Grand Forks, N. D., and a relative of the Earl of Cathness, has received word from England that he has succeeded to the title and estate of that Englishman.

Jupiter's Satellites.
Special to the GAZETTE.]

SAN FRANCISCO, Sept. 28.—A dispatch to the Associated Press from Professor Holden of the Lick Observatory says the observations of Professor Schaeberle and Professor Campbell during August and September show that the first satellite of Jupiter is ellipsoidal and that one of its longer axes is directed towards the centre of Jupiter; the satellite appears to be spherical.

A Railroad Recommend.
Special to GAZETTE.]

SAN FRANCISCO, Sept. 28.—The Railroad Commissioners to-day decided to recommend on the petition of the Farmers' Alliance that the Southern Pacific lay a side track before the warehouse at Paso Robles as a matter of convenience to shippers.

Chute Decision To-Morrow.
Special to GAZETTE.]

SAN FRANCISCO, Sept. 28.—Judge Murphy announced from the bench this morning that his decision in the Chute habeas corpus case will be delivered to-morrow morning.

MUCH ADMIRED.

A Well Deserved Compliment Paid to Swisher & Bender.

STATE OF NEVADA,
EXECUTIVE DEPARTMENT,
CARSON CITY, Nev., Sept. 9, 1891.

Swisher & Bender received the following letter this morning which explains itself:

Swisher & Bender, Reno, Nevada—GENTLEMEN: The Governor bids me thank you for a most excellent likeness of himself. The workmanship is superior and is much admired.

Respectfully,
E. D. VANDERLEITH,
Gov.'s Private Secretary.

Two True Bills.

The Grand Jury met this morning and found two true bills for forgery and adjourned subject to the call of the foreman.

BORN.

ANDERSON—In Carson City, September 21, 1891, to the wife of A. M. Anderson, a daughter.

HIEDENRICH—In Carson City, September 26, 1891, to the wife of Thos. Hiedenrich, a son, weighing 11 pounds.

McDERMOTT—At Stone House, Humboldt county, Nev., September 21, 1891, to the wife of Francis McDermott, a son.

DIED.

BRICKWELL—At Spokane, Washington, September 23, 1891, E. J. Brickwell, aged 71 years.

H. LETER,
The Bon Ton Tailor
HAS just received an immense stock of Imported Cloths, the finest ever brought to Reno.
Suits Made to Order Cheaper than Any Place in Town.
Perfect Fit Guaranteed or No Sale.
Don't Fail to call and examine the goods.
VIRGINIA ST., Near COMMERCIAL ROW. au8tf.

E. C. LEADBETTER,
DEALER IN
Choice Family Groceries,
COUNTRY PRODUCE, POULTRY, GAME, BUTTER, AND EGGS
Fine Fruits, Maple Sugar Bananas, Nuts Candies, Etc.
Fine Teas & Coffees a Specialty.
Goods delivered to any part of town free of charge.
NO. 37 COMMERCIAL ROW, RENO, NE

G. W. LARCOMBE. R. B. COFFIN
COFFIN & LARCOMBE,
DEALERS IN
Groceries, Tropical Fruits,
VEGETABLES, ETC.
FRESH FISH.
SIERRA ST., North Side R. R
RENO, NEVADA. mrtf

GEO. M. ENSLIN,
PRACTICAL
Carriage, Sign & Ornamental Painter
All Work Guaranteed.
Shop above T. K. Hymers' Livery Stable, Reno, Nevada.
ap26tf

FALSE ASSERTIONS

are made by unscrupulous manufacturers and dealers in porous plasters regarding their curative powers. BENSON'S PLASTERS are the only ones indorsed by over 5,000 physicians and pharmacists. Beware of imitations and substitutes.

Call at this office for your job work.

FURNISHING GOODS, HATS BOOTS AND SHOES.

JOHN SUNDERLAND,
Merchant Tailor
—AND DEALER IN—
Fine Clothing, Fine Hats, Cents' Furnishings, Boots and Shoes.

I have now in stock for the
Fall and Winter of 1891-2
The most complete assortment of the latest patterns of cloths in
American, French and English Patterns,
Of the latest importations.
A - GOOD - FIT!
Is guaranteed in every case.
GIVE ME A CALL,
And examine the goods for yourself, and you will see the most beautiful patterns in Men's Suitings that has ever come to the Coast
REMEMBER I AM STILL AGENT FOR
John B. Stetson & Co.'s Fine Hats.
JOHN SUNDERLAND,
29 and 31 Virginia Street, Reno, Nevada.
Country Orders Will Receive Prompt Attention.

RICHARD HERZ,
RENO, NEVADA,
—DEALER IN—
HOWARD, WALTHAM, ELGIN, COLUMBUS, ROCKFORD, HAMPTON And Fine SWISS WATCHES,
DIAMONDS, RUBIES, EMERALDS, SAPHIRES, PEARLS, MOONSTONES, ETC., ETC.

AT UNIFORMLY LOW PRICES!
PLAIN AND FANCY ENGRAVING,
Diamond Setting and Fine Watch Repairing
Are our Specialties.
We are Selling Watches 30 Per Ct. Less than Any Watch Club Concern
OVER 20,000 WATCHES REPAIRED IN NEVADA

Grand Opening!
SPRING & SUMMER STYLES
I am prepared to show the most extensive and well selected stock of
Merchant Tailoring Goods
Ever brought to Reno, and at Low Prices.
Business Suits made to order, $25 and Upwards.
Pants to Order, from $7 Up.
Overcoats, made in the latest American fashion, $25 Up.
All work done here under my own supervision and a fit guaranteed.
Full Line of Furnishing Goods, Hats, Silk and Woolen Shirts, Trunks and Valises.
My Prices will Compare with the Times.
S. JACOBS, Cor. Virginia St. and Commercial Row. je2tf

TAKE ADVANTAGE
.....OF OUR.....
GREAT PREMIUM SALE.
Of our New Stock of
Dry Goods & Cloaks
Prices Lower than Ever.
F. LEVY & BRO.

Reno Evening Gazette

PUBLISHES EVERY EVENING EXCEPT SUNDAY.

ALLEN C. BRAGG,
EDITOR AND PROPRIETOR.

RATES OF ADVERTISING.

Daily, one square for one month.....$2 50
Weekly, one square for one month..... 1 25

☞Cards of thanks, memorial resolutions and obituary notices will hereafter be charged for at the rate of ten cents per line.

RATES OF SUBSCRIPTION.

Daily, one year (by mail).....$6 00
Weekly, one year (by mail)..... 2 00
Daily, delivered by carrier to any part of Reno (per week)..... 25

Monday.....September 28, 1891

THE State Board of Assessors and Equalization on Saturday assessed the several railroads throughout the State, and according to the GAZETTE'Z special from Carson giving the proceedings of the Board they have raised the C. P. assessment over last year to over one million six hundred thousand dollars on the main line, which should be entirely satisfactory to the people and relieve the Board of the unjust suspicion cast upon it by the Democratic press last Winter. The Board has made a good beginning towards bringing up assessment values to something near where they should have been years ago, but the railroads are by no means all the property that needs looking after.

THE Senate committee to investigate the cost of living is now in session in New York. If it carries out its design it will gather full data for estimating the influence of the tariff on the welfare of the people. Senator Carlisle, one of the Democratic members, says the investigation will be conducted as far as possible from the standpoint of the consumer. That would not be thorough work. As nearly every consumer is a producer of some kind, the effect upon the producer is as important as that upon the consumer, without taking into consideration any question of public policy involved in the encouragement of domestic industry.

THE DISTRICT FAIR.

A Good Time Assured—Reduced Railroad Rates.

The annual Fair of Agricultural District No. 1, comprising the counties of Storey, Ormsby and Douglas commences at Carson City on Monday, September 28th, and ends Saturday, October 3d, 1891. Tickets to Carson and return, on sale at the railroad ticket office, Reno, during the week commencing Sunday, September 27th, and void if presented for passage after Sunday, October 4th, $2; children under 12 years, $1.

The residents of Storey, Ormsby and Douglas counties are taking unusual interest in this Fair. Ormsby county has erected a large and commodious exhibition hall. The attendance promises to largely exceed that of all previous meetings. Sep26w1

Inyo Inklings.

The Inyo *Independent* says:

Independence takes the plum as a peaceable community. There is not a Judge, Justice of Peace nor lawyer in the town.

J. W. Robinson came down from Carson last Friday. He prepared a very nice collection of vegetables, corn, etc. from his 8-mile ranch and shipped it to Carson for exhibition at the Ormsby county fair.

It is reported that A. G. McAffee of Fish Lake Valley is very sick.

The Bishop Fair begins to-morrow, the 29th inst., and continues four days.

A later report says news reached Belleville Friday that A. G. McAffee, of Fish Lake Valley, died the day before while on his way from his ranch to Big Pine, Cal.

Died on the Grade.

The Virginia *Chronicle* of the 26th inst. says: Parties hauling wood to Silver City, on their arrival there this morning, reported seeing the dead body of a man lying on the grade between Silver City and Mound House. It was subsequently ascertained that the dead body was that of Dan Linnihan, a carpenter, residing with his daughter near the Justice mine in Lower Gold Hill, who yesterday left Silver City on foot for the purpose of going to the Mound House to put in a floor in the saloon at that place.

Missed the Fair.

A man came to Reno on last Monday from Wadsworth to attend the State Fair. He was an old resident of Nevada and meeting many old acquaintances he enthused very rapidly and before the first wagons left for the Fair grounds he was arrested for being "fuller 'n a goat" and locked up for the week. He was released last night and complains that he didn't have a fair deal, as he failed to see it.

Go to Carson.

As Wednesday is the best day of the week at Carson why not make that "Reno Day" and all go up and show Carson that we appreciate the crowd she sent here last week.

Procure it Before Leaving Home.

Dr. M. J. Davis is a prominent physician of Lewis, Cass county, Iowa, and has been actively engaged in the practice of medicine at that place for the past thirty-five years. On the 26th of last May, while in Des Moines, en route to Chicago, he was suddenly taken with an attack of diarrhœa. Having sold Chamberlain's Colic, Cholera and Diarrhœa Remedy for the past seventeen years, and knowing its reliability, he procured a 25 cent bottle, two doses of which completely cured him. For sale by J. B. McCullough.

SECURING SILENCE.

How a Nervous Lawyer Quieted a Noisy Cornet Player.

John Leech, whose humorous pictures made Punch, was driven out of London by the hand organs and street bands. Their noise affected his nerves and prevented him from drawing, and though he tried again and again, he was unable to silence them. Mr. Montague Williams tells, in his "Later Leaves," of a lawyer who did silence a cornet player who spent most of the day in playing his instrument.

The lawyer, poor, old and eccentric, lived in two attic rooms beneath which resided the cornet player. Annoyed at the man's persistent playing, the lawyer remonstrated repeatedly, but in vain. One afternoon, the man in answer to the lawyer's protest remarked that an Englishman's house was his castle, and that he should play when and as long as he pleased.

That night, just as the musician had fallen to sleep, he was awakened by an unearthly dip. A terrible pounding was going on in the room overhead. He flung a blanket about his shivering body, and ran upstairs. There was a light in the lawyer's room, the door stood open, and in he rushed.

What he saw took away his breath. The old lawyer was sitting on the floor singing a lugubrious ditty, and driving large nails into the boards with a mason's hammer. The cornet player entreated him to desist. The answer was another nail driven into the floor, another and yet another. Then the lawyer paused and said:

"You make my life a misery to me all day long, and now that the night has come it's my turn."

Down again came the heavy hammer, and another nail was driven home.

The cornet player, seeing that the lawyer was master of the situation, agreed not to play during the day if the lawyer was at home. The truce was made, and silence reigned.

COWARDICE OF CROWDS.

Courage Is Not the Thing Lacking, but Presence of Mind.

The Spectator has a paper called the "Cowardice of Crowds." The writer is deeply impressed with the very strange story of the poor woman who had a lamp thrown at her and was burned to death, while a little crowd of people looked on and did nothing, writes Walter Besant. One poor woman alone attempted to put out the flames. It is a horrible story, but I should not have made it the peg for a paper on cowardice, because I think that cowardice had nothing whatever to do with it. Why cowardice? There was no courage wanted to tear off your coat and wrap it around the burning drapery of the unfortunate woman. Presence of mind was lacking, if you please, but not courage. Presence of mind, which means readiness to act for the best in a sudden emergency, will prove to be wanting more and more as we depart more and more from the primitive condition of man, which is one of being always hunted for food by wild beasts, always hunting for food, and always fighting. In that condition man is full of resource; contrives a thousand stratagems, and meets a thousand dangers. Remove from him the habit of hunting and the necessity of fighting. Make his life assured and easy, and he will infallibly lose the readiness and the resource—in other words, the presence of mind—of the savage. This, in fact, we have done. In moments of unusual, unexpected dangers, we are paralyzed. This is my reading of the conduct of the crowd which looked on while a woman's clothes flamed up and burned her to death.

DIFFERENCE IN GOLD.

Experts Can Tell Where a Piece Comes From by the Color.

"Most people suppose," says an assayer in the New York Tribune, "that all gold is alike when refined, but this is not the case. An experienced man can tell at a glance from what part of the world a gold piece comes and in some cases from what part of a particular gold district the metal was obtained. The Australian gold, for instance, is distinctly redder than the Californian, and this difference in color is always perceptible, even when the gold is one thousand fine. Again, the gold obtained from the placers is yellower than that which is taken directly from quartz. Why this should be the case is one of the mysteries of metallurgy, for the placer gold all comes from the veins. The Ural gold is the reddest found anywhere. Few people know the real color of gold, as it is seldom seen unless heavily alloyed, which renders it redder than when pure. The purest coins ever made were the fifty-dollar gold pieces that used to be common in California. Their coinage was abandoned for two reasons—first, because the loss by abrasion was so great, and, secondly, because the interior would be bored out and lead substituted, the difference in weight being too small to be readily noticed in so large a piece. These octagonal coins were the most valuable ever struck."

EASILY DISPOSED OF

The Panther Wanted to Get Out and He Was Accommodated.

Deputy marshals who work in the Indian country lead a hard life. Accommodations are not always to be had. Tom Smith recently told a reporter of the Fort Worth Gazette of an adventure he had one night lately.

Night overtook him near an old cabin, but, as the Indian custom of burying the dead in their houses and then moving away flashed upon him, he decided to sleep under a tree at some little distance and thus avoid a possible interview with an aboriginal spook. In the night a rain set in and he got up and went into the cabin and shut the door to keep out the rain and water.

He wrapped his blanket around him and lay down. Presently he heard a growling and whining, but he paid no attention to it. The growls and whines grew fierce and louder, but he lay quiet, trying to go asleep. The animal ran around the walls, scratching and yelling in a way to make one feel very uncomfortable and make such a thing as sleep impossible. It was a tiger. Finally Smith concluded that the beast was not going to be quiet and let him rest, so he got up and opened the door and let it out. Then he lay down and slept without further disturbance until morning.

MISCELLANEOUS.

Scrofula

In Its Worst Form—"White Swelling" Cured.

The remarkable effect of Hood's Sarsaparilla in the following case illustrates the power of this medicine over all blood diseases:

"My son, 7 years old, had a white swelling come on his right leg below the knee, which contracted the muscles so that his leg was drawn up at right angles. Physicians lanced the swelling, which discharged freely, but did not help him materially. I considered him

A Confirmed Cripple.

I was about to take him to Cincinnati for an operation, expecting his leg would have to be taken off, and began giving him Hood's Sarsaparilla in order to get up his strength. The medicine woke up his appetite, and soon pieces of bone were discharged from the sore. We continued with Hood's Sarsaparilla, as it seemed to be doing him so much good, and the discharge from the sore decreased, the swelling went down, the leg straightened out, and in a few months he had perfect use of his leg. He is now apparently as well as ever." JOHN L. MCMURRAY, Notary Public, Ravenswood, W. Va.

Hood's Sarsaparilla

Sold by druggists. $1; six for $5. Prepared only by C. I. HOOD & CO., Apothecaries, Lowell, Mass.

100 Doses One Dollar

The Celebrated French Cure,

Warranted to cure **APHRODITINE** or money refunded.

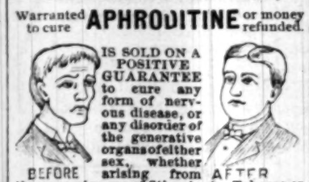

IS SOLD ON A POSITIVE GUARANTEE to cure any form of nervous disease, or any disorder of the generative organs of either sex, whether arising from the excessive use of Stimulants, Tobacco or Opium, or through youthful indiscretion, over-indulgence, etc., such as Loss of Brain Power, Wakefulness, Bearing-Down Pains in the Back, Seminal Weakness, Hysteria, Nervous Prostration, Nocturnal Emissions, Leucorrœa, Dizziness, Weak Memory, Loss of Power and Impotency, which if neglected often lead to premature old age and insanity. Price, $1 a box; 6 boxes for $5. Sent by mail on receipt of price.

A WRITTEN GUARANTEE for every $5 order, to refund the money if a Permanent cure is not effected. Thousands of testimonials from old and young of both sexes permanently cured by APHRODITINE. Circular free. Address,

THE APHRO MEDICINE CO.,
(Western Branch,)
310 Market St., San Francisco, Cal.
For sale by W. PINNIGER, druggist.
se9arsapdwly

Bad Blood.

Impure or vitiated blood is nine times out of ten caused by some form of constipation or indigestion that clogs up the system, when the blood naturally becomes impregnated with the effete matter. The old Sarsaparillas attempt to reach this condition by attacking the blood with the drastic mineral "potash." Joy's Vegetable Sarsaparilla is modern. It goes to the seat of the trouble. It arouses the liver, kidneys and bowels and invigorates the circulation, and the impurities are quickly carried off through the natural channels.

Charles Lee, at Beamish's Third and Market Sts., S. F., writes: "I took it for vitiated blood and while on the first bottle became convinced of its merits, for I could feel it was working a change. It cleansed, purified and braced me up generally, and everything is now working full and regular."

Joy's Vegetable Sarsaparilla

For Sale by S. J. Hodgkinson, Reno.

ALTURAS

Roller Flour!

— IS THE —

Best in the Market.

Everybody Should Use It.

It is a Grand Success.

Satisfaction Guaranteed

—FOR SALE BY—

S. T. BURTCH

North Virginia St., Reno, Nev.
au2otf

Try a 5 Cent White Labor Cigar

Manufactured by BROWN BROS., Detroit, Michigan.

ALFRED NELSON,

SOLE AGENT,
Virginia St., Reno, Nevada, a marble side walk marks the store. au1otf

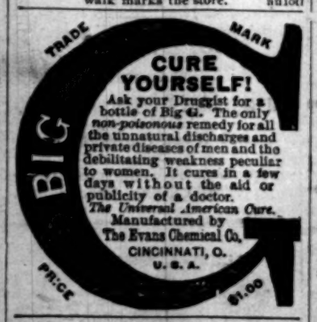

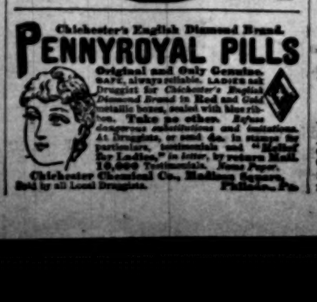

MISCELLANEOUS.

A Sure Cure For SCAB! SCAB!

TOMLINSON & HAYWARD'S

Cold Water Sheep Dip,

Manufacturing Chemists, Lincoln, England.

Does not injure the hands, and leaves the skin of the sheep soft and plyable, the wool growing from the time of dipping.

Sulphur Paste Dip!

Cases of ten 10 pound cans, making 1,000 gallons, $16.00 per case.

Carbolic Liquid Dip!

1, 2 and 5 gallon drums, ...$1.25 per gallon
One gallon makes eighty gallons of dip.

☞See samples, directions and testimonials at A. H. MANNING'S, Reno, Nevada.

CHRISTY & WISE, Importers,

North Cor. 5th & Townsend Sts. (se10m1dw) San Francisco.

C. GULLING, President. W. S. BENDER, Vice-President.
WM. HENRY, Secretary. FIRST NAT. BANK, Treasurer.

RENO MILL AND LUMBER CO.

Wholesale and Retail Dealers in

Rough and Dressed Lumber,

Wood Turnings, Windows, Doors, Blinds, Mouldings, Pickets, Shingles, and Packing Boxes.

Bee Material of All Kinds.

WALL PAPER OF EVERY DESCRIPTION

BUILDERS' HARDWARE, PAINT, OILS, GLASS, ETC. ap20

PACIFIC BREWERY.

Reno Soda Works and Granite Saloon.

J. G. KERTH

Successor to George Becker.

Beer by the Glass, Quart, Bottle or Keg at shortest notice.

Commercial Row. - Reno, Nevada.
jy2tf

MISCELLANEOUS.

WM. DIXON & BROS.

Beef, Mutton, Pork, Veal, Etc

We are prepared to furnish the best meats at the lowest living rates.

Commercial Row, Cor. Sierra St
my2tf

Palace Restaurant,

In the Palace Hotel, Reno, Nevada,

J. GODFREY, - Proprietor.

OPEN DAY AND NIGHT

And Meals Served at All Hours.

OYSTERS IN EVERY STYLE!

And a special feature for the night trade.

First-class Service and the Best of Fare.
ap2tf

Reno Livery Stable,

JOHN POTHOFF, Prop'r

OPPOSITE DEPOT.

Livery and Feed Stable.

First-class turnouts at reasonable prices.

Transient Stock Carefully Provided for.

MUTUAL LIFE INSURANCE CO.

OF NEW YORK.

RICHARD A. McCURDY.....President

ASSETS	$14,154,061 20
LIABILITIES	137,174,797 82
SURPLUS	9,981,233 39

Provides absolute security; immediate protection. Every policy a dividend earning contract.

Insurance, Endowment, Investment, Annual Income.

Our agent will be pleased to explain the many advantages of a policy in this reliable company.

Henry B. Rule, Agent,
Office in Powning Building, Reno. mp2ot

THEY ARE STILL IN IT!

M. J. SMITH & J. GREEN

Are turning out the Very best of work in the

General Blacksmithing and Wagon Making Line.

Shop West Side of Sierra Street, Between Commercial Row and Second. jy2tf

CALL FOR DODGES GLOVES

THEY ARE THE BEST.

DODGE'S SACRAMENTO GLOVE FACTORY and Tannery. Manufacturer and dealer in all kinds of hand sewed Buckskin Gloves. Highest prices paid for hides. No. 1017 Ninth Street (Odd Fellows Temple). Sacramento, California.

MISCELLANEOUS

Holland & Fleming

HAVE LEASED THE GREER SHOP, next door to T. K. Hymers' Livery Stable and are now ready to build to order all kinds of

Buggies, Carriages, Carts, Etc.

We carry the largest and best assorted stock of Steel, Iron and Wagon Material of any shop in Reno. All repair work will be neatly done and promptly attended to.

Our Tools are all new and of the latest patterns, and as we are quick and practical workmen it will enable us to save time on all new and job work. You well know that you have been paying unreasonable blacksmith and wagon bills. Our ability for doing work quickly is money saved for you.

Take your wagons and carriages to HOLLAND & FLEMING'S Shop and be convinced. my2tf

ICE CREAM PARLOR

AND RESTAURANT.

THE UNDERSIGNED HAS OPENED IN the Arcade Hotel, first class Ice Cream Parlors and Restaurant, and will serve patrons with

Soda, Candies, and Confectionery,

And serve the same in private booths and family dining rooms, free from observation or intrusion.

PARTIES SUPPLIED.

GIVE ME A CALL.

jy2tf H. J. GREENBOWER.

C. NOVACOVICH. H. J. BERR

BERRY & NOVACOVICH,

—Wholesale and Retail Dealers in—

Groceries, -:- Provisions,

FINE TEAS AND COFFEES,

Vegetables, : Fish : and : Oysters

In season.

FRUITS OF ALL KINDS.

Wines, Liquors, Cigars, Tobacco, Crockery.

We carry a fine assortment of FANCY GROCERIES.

Commercial Row, Reno, Nevada.

—AT—

R. W. PARRY'S

Livery, Feed & Sale Stable

And Cattle Corrals.

THE FINEST TURNOUTS IN TOWN can be had. Saddle Horses, Buggies, Carriages or Hacks at low rates.

In connection with the stable, I buy and sell hay and grain, and am prepared to feed any number of horses or cattle for one day or six months.

Particular attention paid to the handling of cattle. GIVE ME A CALL.

je13tf R. W. PARRY.

RACES! RACES!

—GIVEN BY THE—

Nevada Jockey Club!

—THERE WILL BE—

RUNNING RACES!
TROTTING RACES!
PACING RACES!

— ALSO BASE BALL —

At Steamboat Every Sunday.

Special Rates over the V. & T. R. R.

JOHN DELEHANTY, Secretary. JOHN T. MURPHY, President
au5tf

MISCELLANEOUS.

A. H. MANNING.

BEAUTIFUL CHINA!

Must be seen to be appreciated.

PLUMBING

—AND—

GAS FITTING.

None but the most

SKILLED WORKMEN

EMPLOYED.

RENO NEVADA

WAGONS, - CARTS

—AND—

FARM IMPLEMENTS

MACHINE

EXTRAS!

A Specialty.

PAINTS, -:- OILS

VARNISHES.

Agent for the Mound City Prepared Paint.

A. H. MANNING.

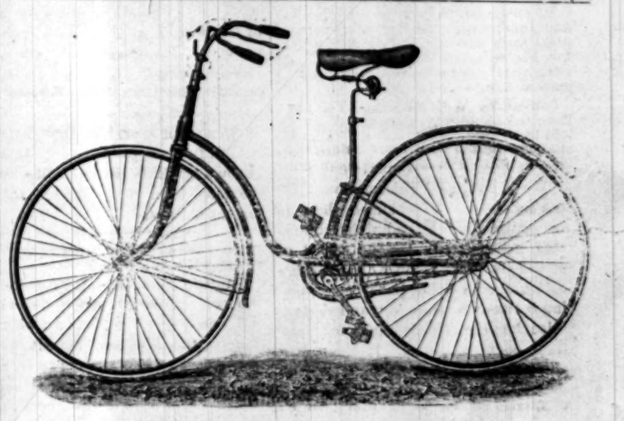

SAFETY BICYCLES.

For Boys or Girls .....from $25.00 upwards
For Men or Women .....from $75.00 upwards

WE GUARANTEE ALL MACHINES.

Easy Terms on the Installment Plan.

Second-Hand Machines at Your Own Prices.

DIFFICULT REPAIRS SOLICITED.

EDWIN MOHRIG, 112 Golden Gate Ave., San Francisco
88 E. San Fernando St., San Jose.
9th Street, Sacramento.
jy31m3

☞Catalogue Sent Free on Application.

W. O. H. MARTIN.

Commercial Row, Reno, Nevada,

....DEALER IN....

Groceries, Liquors, Tinware & Crockery

—OF ALL KINDS.—

—I also carry a very Extensive Stock of—

Hardware, Bar Iron, Barbed Wire, Steel Cumberland Coal, Lime, Plaster and Cement.

All Kinds of Agricultural Implements a Specialty.

THE BANK OF NEVADA,

RENO,.....NEVADA.

Capital Stock, Fully Subscribed,.....$300,000.

Will buy and sell exchange on San Francisco, New York, London, and the principal Eastern and European Cities.

Officers:	Board of Directors:
M. D. FOLEY.....President	Daniel Meyer, M. D. Foley, George Russell
M. E. WARD.....Vice President	M. E. Ward, J. N. Evans, C. C. Powning, L. Abrahams.
T. S. OSBURN.....Cashier	

Will transact a general banking business. Mining and other stocks bought and sold on commission. The Bank is agent for the following Fire Insurance Companies, and will carefully attend to any business entrusted to them: Commercial Union Assurance Co., of London, Capital $12,500,000; London and Lancashire, of Liverpool; Lancashire, of Manchester; Hamburg and Bremen, of Bremen; Atlas Assurance Co., of London; Niagara; Phoenix, of Brooklyn; Pennsylvania; Western, of Toronto. jy13tf

WIELAND'S LAGER!

RUFUS B. CASEY

Sole Agent for the State of Nevada for the sale of the John Wieland Brewing Company's celebrated pure and

CENUINE LAGER BEER.

Headquarters and Bottling House at Reno, Nev.

Favorable terms given to the wholesale trade, and all orders for general and family use promptly filled and attended to. mr1tf

PALACE BAKERY,

EAST SIDE VIRGINIA STREET.

Fresh Wholesome Bread, Cakes & Pies

—CONSTANTLY ON HAND—

Ice Cream, Soda Water, Milk Shake,

FRESH CANDY AND NUTS.

Goods delivered to any part of the City.

PETERSON BROTHERS.....PROPRIETORS
mr26tf

Reno Evening Gazette

Monday.....September 28, 1891

TIME TABLES.

The following tables give the time of arrival and departure of passenger trains at Reno

ARRIVE.	TRAINS—C. P.	LEAVE.
10:05 p. m....	No. 1, Eastbound Ex.	..10.15 p. m
9:10 a. m.....	No. 3, Eastbound Ex.	...9:20 a. m.
4:25 p. m....	No. 2, Westbound Ex.	...4:35 p. m.
9:05 p. m...	No 4, Westbound Ex.	. 9:15 p. m
	V. & T.	
9:05 p. m....	No. 1, Virginia Ex.	..9:10 a. m.
	No. 2, S. F. Express.	
	No. 3, Local Passengr	...1:45 p. m.
11:45 a. m....	No. 4, Local Passengr	
	N. & C.	
	Express and Freight.	..9:45 a. m
3:40 p. m..	Express and Freight.	

Time of Arrival and Departure of Mails at Reno.

MAIL FOR	CLOSES. A.M.	CLOSES. P.M.	ARRIVES A.M.	ARRIVES P.M.
San Francisco and Sacramento (through p'ch	....	4:00	.....	10:10
San Francisco, Sacto and intermediate points...	....	8:00	9:10	....
Ogden, all eastern points	8:30	....	...	11:40
V. & T. and all southern points	8:30	....	....	9:05
Susanville and all points north.....	12:00	....	11:30	....
Buffalo Meadows, Sheephead every Monday...	12:00	....		
(Arrive every Saturday)	....	...	....	....

JOTTINGS.

The meanest feeling yet, so far as we can remember, is a miserable amazing cold, in your head in mild September. Latest magazines at C. A. Thurston's.

"The hand that rocks the cradle rules the world," the poet sings; but the hand that scoops the jack-pot is the hand that holds the kings. Beer 5 cents at Jake Becker's.

He swore long ago to succeed in life, and the crown that he wears is not dim; for a race-horse to-day is named for his wife, and a tug-boat is called after him. Latest novelties in millinery at Miss Gibbs'.

Something Was Missing.—You say the chicken soup isn't good. Why, I told the cook how to make it. Perhaps she didn't catch the idea. Boarder—No, I think it was the chicken she didn't catch. Board at the Riverside hotel and avoid all vexations of cooking.

Mr. J. R. Shephard, manager of the Paris Co-operative Mercantile Institution, Paris, Idaho, says that for colic produced by change of drinking water, Chamberlain's Colic Cholera and Diarrhœa Remedy is without an equeal. It is quick and effectual and leaves no bad results. For sale by J. B. McCullough.

A Little Girl's Experience in a Light House.

Mr. and Mrs. Loren Trescott are keepers of the Gov. Light-house at Sand Beach, Mich. and are blessed with a daughter, four years old. Last April she was taken down with measels, followed with a dreadful Cough and turning into a fever. Doctors at home and Detroit treated her, but in vain, she grew worse rapidly, until she was a mere "handful of bones".—Then she tried Dr. King's New Discovery and after the use of two and a half bottles, was completely cured. They say Dr. King's New Discovery is worth its weight in gold, yet you can get a trial bottle free at Wm. Pinnigers drugstore.

A Word to Ladies.

Ladies who desire a beautiful clear skin, free from pimples, boils, blotches and other eruptions, should commence at once to use Dr. Gunn's Improved Liver Pills. They will also remove that heavy look about your eyes and make them bright, and will cure headache from whatever causes it arises. Remembes you are only required to take one small pill at bed time, which is coated with pure sugar, and will not gripe or produce any unpleasant sensation. Sold at 25 cents by S. J. Hodgkinson.

The First Step.

Perhaps you are run down, can't eat, can't sleep, can't think, can't do anything to your satisfaction, and you wonder what ails you. You should heed the warning, you are taking the first step into Nervous Prostration. You need a nerve tonic, and in Electric Bitters you will find the exact remedy for restoring your nervous system to its normal, healthy condition. Surprising results follow the use of this great nerve tonic and alterative. Your appetite returns, good digestion is restored and the Liver and Kidneys resume healthy action. Try a bottle. Price 50c, at Wm. Pinniger's Drug Store.

A Sure Cure for Piles.

Itching Piles are known by moisture, like perspiration causing intense itching when warm. This form, as well as blind, bleeding and protruding, yield at once to Dr. Bosanko's Pile remedy, which acts directly on the parts affected, absorbs tumors, allays itching and effects a permanent cure. 50c. Druggists or mail; treatise free. Dr. Bosanko, Piqua, O. Sold by S. J. Hodgkinson. ap5

For Over Fifty Years

Mrs. Winslow's Soothing Syrup has been used for children teething. It soothes he child, softens the gums, allays all pain, cures wind colic, and is the best remedy for Diarrhœa. Twenty-five cents a bottle. Sold by all druggists throughout the world

Bucklen's Arnica Salve.

The best salve in the world for cuts, bruises, ulcers, salt rheum, fever sores, chappe hands, chilblains, corns and all skin eruptions and positively cures piles or no pay required It is guaranteed to give perfect satisfaction, or money refunded. Price 25 cents per box. Fo by Wm. Pinniger. ap2dw1s

Baby cried,
Mother sighed,
Doctor prescribed: Castoria!

THAT HACKING COUGH can be so quickly cured by Shiloh's Cure. We guarantee it. For sale by S. J. Hodgkinson.

WILL YOU SUFFER with Dyspepsia and Liver Complaint? Shiloh's Vitalizer is guaranteed to cure you. For sale by S. J. Hodgkinson.

SLEEPLESS NIGHTS, made miserable by that terrible cough. Shiloh's Cure is the Remedy for you. For sale by S. J. Hodgkinson.

CATARRH CURED, health and sweet breath secured, by Shiloh's Catarrh Remedy. Price 50 cents, Nasal Injecter free. For sale by S. J. Hodgkinson.

For lame back, side or chest use Shiloh's Porus Plaster. Price 25 cents. For sale by S. J. Hodgkinson.

SHILOH'S COUGH and Consumption Cure is sold by us on a guarantee. It cures Consumption. For sale by S. J. Hodgkinson.

SHILOH'S VITALIZER is what you need for Constipation, Loss of Appetite, Dizziness, and all symptoms of Dyspepsia. Price 10 and 75 cents per bottle. For sale by S. J. Hodgkinson.

CROUP, WHOOPING COUGH and Bronchitis immediately relieved by Shiloh's Cure. For sale by S. J. Hodgkinson.

PREMIUMS AWARDED.

Full List of Those Who Took Prizes at the Pavilion.

The following is a complete list of premiums awarded at the Pavilion Saturday evening:

VEGETABLES.

Flour, Riverside Mills; corn, Wm. Waltz; hops, Mrs. Joe Marzen; rye, Nevada production, Geo. W. Crum; Early Rose potatoes, Roy and Fred Brown; best variety potatoes, B. F. Sheldon; parsnips, Mrs. Joe Marzen; carrots, Mrs. Joe Marzen; long blood beets, Roy and Fred Brown; turnip beets, B. F. Sheldon; turnips, Roy and Fred Brown; tomatoes, Wm. Waltz; Drumhead cabbage, B. F. Sheldon; any variety cabbage, B. F. Sheldon; lettuce, Joe Frey; red onions, G. F. Marsh; celery, B. F. Sheldon; marrow squash, Joe Frey; Hubbard squash, G. F. Marsh; crooked neck squash, G. F. Marsh; pumpkin, Joe Frey; sweet corn, G. F. Marsh; mammoth squash, Mrs. H. Ede; red peppers, G. F. Marsh; watermelons, Wm. Waltz; cucumbers, Mrs. J. Marzen; cantaloupes, G. F. Marsh; pole beans, Roy and Fred Brown; egg plants, Roy and Fred Brown; ruttabaga turnips, Roy and Fred Brown; tobacco plant, Joe Frey; Japanese Pumpkins, G. F. Mason; Swiss carrots, Joe Frey; summer squash, Mrs. J. Gault; musk melons, W. H. Joy; butter beans, Lulu Blum.

FLOWERS.

Best and largest collection of flowering plants in bloom, R. Geise; foliage plants, R. Geise; roses in bloom, Mrs. Litch; display cut flowers, R. Geise; hanging basket, R. Geise.

CHEESE.

Best and largest display, Theo. Winters.

BUTTER.

Reno creamery; butter in jars, not less than three months old, Mrs. Litch.

BREAD.

Best three loaves, Miss Julia Colyer.

HONEY.

Best display, W. K. Ball; best box, E. A. Moore.

JELLIES AND PRESERVES.

Best fruit in jars, Lola Joy; best jellies, Mrs. M. E. Stewart; best pickles, Mrs. M. E. Stewart.

APPLES.

Largest display, Joe Frey; one dozen best variety, W. H. and Lola Joy; best one-half dozen variety, R. Geise; best exhibit, Mrs. J. Gault.

FRUITS.

Pears, Henry Reider; peaches, Mrs. J. Gault; plums, R. Geise; currants, Mrs. Wm. Haines; blackberries, B. F. Sheldon; gooseberries, Mrs. W. H. Haines; grapes, R. Geise.

DRIED FRUITS.

Apples, W. H. and Lola Joy; peaches, Miss Edith Boyd; plums, Mrs. M. E. Stewart; prunes, Mrs. M. E. Stewart; cherries, Mrs. E. J. Perry.

QUILTS.

Silk, Mrs. Ralph Osburn; crazy patchwork, Mrs. W. Webster; worsted patchwork, Mrs. W. D. Wagar; cotton patchwork, Mrs. H. Johnson; by aged lady, Mrs. O. Stoddard.

BEDSPREADS.

Crochet, Mrs. J. Belz; knit, Mrs. Sarah Wright; quilted, Mrs. I. B. Marshall.

RUGS AND CARPETS.

Drawn, Mrs. B. F. Leete; braided, Mrs. A. G. Fletcher; rag, Mrs. B. F. Leete; canvass, Mrs. V. Grass.

FANCY WORK.

Silk embroidery, Miss E. G. Vanderleith; embroidery rope silk, Miss E. G. Vanderleith; hand made Honiton lace, Rella Williams; point lace, Miss Maggie O. Roberts; patch work sofa cushion, Mrs. H. Ede; embroidery sofa cushion, Zelda Graham; linen embroidery, Miss Roberts; barbotine work, Mrs. Couch; underclothing, machine made, Lena Dawson; embroidered banner, Mt. St. Mary's; lustra painting, Mrs. M. J. Howard; lambrequin, Kensington embroidery, Mrs. P. B. Comstock; table scarf, Kensington, Mrs. A. A. Evans; scarf, Queen Anne embroidery, Rella Williams; scarf, Arrasene embroidery, Mrs. J. Fitzgerald; piano cover, embroidered, Mrs. J. Mapes; tidy, Mrs. I. B. Marshall; slippers, Mrs. H. E. Gault; shawl, Mrs. P. B. Comstock; extra crochet articles, Lillie Stalker; knitted undervest, Grace Haydon; bead purse, Miss Roberts; shopping bag, Mrs. J. N. Evans; carving cloth, Miss Vanderleith; Macrama work, Jennie Lachman; Mexican work, Mrs. M. Prichard; drawn work, Helena Dawson; knitted lace, Mrs. Neidiereuther; crochet lace, Mrs. Cluff; child's afghan; Miss Florence Irving; sofa afghan, Mrs. J. N. Evans; fancy apron, Mrs. H. Taylor; outline embroidery, Miss Roberts; silk mittens, Jennie Banta; chenille embroidery, Echo Loder; pin cushion, Mrs. Mary Fleming; pillow shams, Mrs. H. Johnson; lamp mat, Mrs. J. Cutting; Gents' furnishing goods, Jno. Sunderland; skeleton embroidery, Miss E. Gibbs; best set D'Oyles, embroidered linen, Mrs. G. H. Taylor; set D'Oyles, embroidered silk, Miss Vanderleith; handkerchief, drawn work, Miss Roberts; handkerchief, hand made point lace, Rella Williams; silk throw, Mrs. C. J. Brookins; cordinet work, Mrs. R. B. Gibbs; Roman embroidery, Mrs. J. N. Evans; Paris tinting, Mrs. Mary Fleming; bolting painting, Mrs. A. Evans; antique lace, hand made, Rachel Fredrick; painted screen, Florence Irving; crochet tidy, Mrs. Josie Mapes; fancy apron, Lena Dawson; novelty braid trimmings, Miss Marcie Bacon; handkerchief bag, Mrs. Mary Fleming; perfume sachet, Lena Dawson; oil painting, M. Fernald Bell.

MISSES, UNDER SIXTEEN.

Hop-rising bread, Miss Sarah Holmes; potato yeast, Ivan E. Sessions; plate cream biscuits, Miss Ivan Sessions; pie, Miss Ivan Sessions; assorted cake, May Payne; best tidy, Miss Ellevetia Whittey; best tidy, Kate Fitzpatrick; button holes, Annie Armstrong; crochet skirt, Miss Josie Miller; crochet trimmings, Gertrude Buncel; patchwork quilt, hand sewed, Bessie Webster; hairpin receiver, Tilda Graham; penmanship, Gertrude Buncel; crayon, Minnie Chapin; plants, Minnie Litch; pin-cushion, Miss Minnie Hutchinson; dried apples, Ethel Roberts.

BOYS.

Collection for cabinet, Walter Mulcahy; drawing, Eddie Newmarker, wood carving, George, Getenbach.

PAINTINGS.

Oil painting, Miss Mary E. Haydon; pencilling, Miss Mary E. Haydon; collection, Miss Mary E. Haydon; portrait painting, Miss Mary E. Haydon.

PHOTOGRAPHS.

Best display and collection of photographs, Swisher & Bender; photographic views, Miss Margaret Wright, amateur; oil painting, Mrs. W. Hancock, Virginia; penciling, Mrs. S. W. Peek; water color painting, Miss Lulu Lucas; collection of paintings, Miss Lulu Lucas; pen drawing, P. W. Mighels, Carson; collection of crayons pastels, Mrs. Mary Fleming.

SPECIALS.

Scarf, Miss Clara Martin; photo case, Miss Gertrude Randall; drape, Miss Clara Martin; sample book of sewing, Clara Martin, Dell Boyd, Flora Lord, Ida Johnson, Victoria Godfroy and Charlotte Darwin; shellwork, Mrs. D. H. Baker; sofa cushion, lustra painting, Mrs. H. Johnson; sofa cushion, raised work, Mrs. H. Johnson; paper holder, Miss Ida Mapes; hair work, Mrs. Burton; painted throw, Mrs. Mary Fleming; headrest, arrasene emby, Mrs. Mary Fleming; painted banner, Mrs. J. Fitzgerald; oil painting on velvet, Miss T. N. Luke; applique work, Mrs. Mary Fleming; clock frame, Miss Gertrude Randall; banner, Mrs. E. Schmidt; ivorine work, Mrs. E. Schmidt; lamp shade, Mrs. M. E. Stewart; beaded embroidery, Mrs. A. Cunningham; best crochet skirt, Jennie Banta; crochet cravat, Mrs. G. H. Taylor; embroidery apron, Mrs. G. H. Taylor; arrasene embroidery, Mrs. M. E. Stewart; table scarf, Miss Florence Layton; Japanese work, Miss Florence Layton.

EMBROIDERY.

Pulpit frontal, altar frontal, lecbend frontal, most original designs and greatest variety of embroidery stitches, Miss Maggie O. Roberts; tray cloth, Cora Manning; paper flowers, Clara Peetineli, knitted lace night robe, Ellen Wallace; towel rack, Mrs. S. A. Jones; white skirt, knitted lace, Ellen Wallace; fancy White apron, Mrs. P. B. Comstock; scroll work, Lizzie Mitchell.

MISCELLANEOUS.

Oil paintings, under 16, Daisy Aitken; fancy jewelry case, Mrs. J. E. Bradshaw; crazy jugs, Mrs. J. O. McCullough, Virginia City; portable work box, Mrs. H. E. Gault; handkerchief box, Mrs. J. Marzen: sachet bag, Mrs. J. Marzen; Persian embroidery, Mrs. E. G. Vanderleith, panel electric painting, Miss Josie Tigue; sofa cushion, Fanny Ash; paper parasol, Minnie Berry; handwork bed spread, made in 1795, Mrs. Bryan Russell; currant, W. H. and Lola Joy; single carriage harness, Reno Manufacturing Company; sign painting, Geo. Enslin; top buggy, Reno Manufacturing Company; collection of turned marble, Inyo marble Company; spring and hair mattresses, E. C. Sessions & Co.; furniture, J. Breuner; sewing machines, The White Company; mowing machines, plows and well pumps, Reno Manufacturing Company; hay loading appapatus, Geo. Loughton; boots, shoes and gloves John Sunderland; buggy robe, Mrs. Verena Grass; buggy mat, Mrs. Maggie O. Roberts.

BREVITIES.

Local and General Intelligence.

See 50-cent column for pocket book lost.

Call at the Merchant's Exchange for cool summer drinks.

The Experiment Station exhibit was taken to Carson to-day.

The Carson train this morning was well filled with people going to the Fair.

Officer Dick Nash, who was shot recently by Ortiz, is getting along nicely and will soon be out again.

The State University Experiment Station should change the codlin moth sign before exhibiting it at Carson.

Go to John Belz's shop and take a bath in one of his elegant porcelain tubs and you will feel like a new man.

Al White's colt Viola, 4 months old, sired by Romeyn, took a premium for the best of its age at the Nevada State Fair.

Geo. Watt, of Lander county, has children to educate and will move to Reno in the near future to give them a chance to attend school.

Mr. L. B. Fairbanks, who was injured by a fall at Tybo on the 13th inst., died there on the 22d inst. from the effects of the injuries received.

Try Alturas roller flour and you won't use any other. It is cheaper, too, than any other brand to be had in the market and every bit as good.

The Eureka *Sentinel* states that considerable work is going on in Robinson District, and that as soon as the suicidal litigation is ended the district will become prosperous.

The farmers of Surprise valley are making preparations to ship large quantities of grain to Amedee, where they say they can realize from $1 40 to $1 50 per 100 pounds for it.

W. N. Hamilton, from the State Line Mill, was stopping at the Clarendon Hotel Fair week, when some one broke into his room and robbed it of 4 pair of new pantaloons and a violin.

The Alturas *Herald* says: There are apples enough in Surprise valley to supply the entire county. In hundreds of orchards the trees are bending to the ground with their loads of as fine fruit as ever grew.

Ogden has inaugurated an electric street railroad, which made its trial trip on last Friday, running at the rate of fifteen miles an hour, or going over the entire length of the road, five miles, in twenty minutes.

In the fall a glorious crimson dawns upon the maple leaves; in the fall the west wind, sobbing, for the stricken summer grieves; in the fall old weather prophets of the coming winter croak; in the fall a young man hustles for that overcoat in soak. Order your fall and winter suits from John Sunderland.

Hop Pickers.

A carload of Indians returned from the hop fields of the Sacramento Valley last night. They informed a Gazette reporter that they were nicely used by the hop growers, but on account of the crop not being so heavy as last year they did not make quite as much money.

E. J. Brickell Dead.

E. J. Brickell, the well-known Truckee lumber man, is dead. Mr. Brickell died at Spokane Falls the 23d inst. Death was caused by kidney trouble, of which he had been a long and patient sufferer.

Dr. PRICE'S Cream Baking Powder.

Used in Millions of Homes—40 Years the Standard.

JUDGE CHENEY'S CHARGE.

The Grand Jury Ordered to Investigate the Lynching of Ortiz.

Judge Cheney this morning, after appointing L. L. Crockett Foreman, swore in the Grand Jury lately drawn and read them the following charge, which is clean-cut English and cannot be misconstrued. The Grand Jury will undoubtedly take the matter in hand:

Gentlemen of the Grand Jury: The provisions of the statute which I have read and the oath which you have taken indicate the general nature and extent of your powers and duties. All of your proceedings should be marked with the strictest secrecy, except as disclosed by your official reports to the Court. No member of the Grand Jury should in any way, except as a witness, disclose what has been said in the Grand Jury room by any member or any witness. You are each under a solemn obligation not to report, or publicly or privately talk about what takes place during your sessions. This injunction of secrecy is for the public as well as your own individual welfare. The public has no right to know that a groundless charge has been preferred and investigated, for thereby great wrong and suspicion might be cast upon an innocent person; and it has no right to know what your individual action was, thereby saving yourselves from all inducement to be governed in your action by the consequences which might result to yourselves, either to your advantage or injury, if it was known how you had voted upon any particular subject under investigation. All attempts by intercession, persuasion, intimidation or solicitations, outside of the jury room, to influence your actions are unlawful, and it is your duty to report the same promptly to the Court. You will save yourself from exposure to such importunities by strictly observing the secrecy which the law exacts. Grand Jurors frequently, and thoughtlessly, repeat what a witness has said while testifying before them. This you have no right to do. Neither he nor you can be compelled to and should not disclose such matters, except as witnesses, during the course of a judicial proceeding in which such matters are material.

All public offenses, except proceedings for the removal of a public officer, are prosecuted in this court by indictment. Anciently, when the Grand Jury did not have the advice and attendance of a District Attorney to frame bills for them, matters were informally returned to the court by presentment, and while the statute now speaks of presentments, the practice of making presentments has become almost entirely obsolete.

Ordinarily, gentlemen, a general charge is deemed sufficient, but there is one matter of such an extraordinary nature that I consider it my duty to call it at this time to your special attention and your duty to give it most serious consideration.

It is a matter of public notoriety that, on the 18th of this month, one Ortiz, then apprehended and detained in the County Jail awaiting an examination upon a criminal charge not yet preferred, was, in the night time, forcibly taken by a body of armed and masked men from the custody of the Sheriff, without apparent contest, and publicly hanged until dead upon one of the streets of Reno. It is equally well known that full details of these unlawful proceedings have been reported by alleged eye witnesses and published, and that no steps were taken to pursue the jailbreakers, recover the prisoner, prevent the murder or prosecute those implicated. A number of persons by common design have met and forcibly and unlawfully put to death a person without trial or investigation. They have set at defiance the only established means of ascertaining his guilt or innocence, and, considering themselves a tribunal for that purpose, have condemned a prisoner of the law to death, without trial, and carried the penalty into execution. Nothing could be more criminal in its nature or of greater danger to the security of life and property, which it is the object of laws to maintain. To admit that fifty or any number may do this, unpunished and unrebuked, is to admit that one person has the same right, is to admit that every man may forcibly right his own wrongs real or fancied, and may take the life of another whenever he thinks the public welfare demands it, or public sentiment will tolerate it. It is idle to attempt any justification of such conduct by proclaiming the desperate or worthless character of the deceased. Before the law, he like any other person apprehended for crime, had certain rights. To admit that any one, or many, may deny him those rights is to admit that others may deny them to you or to me. It is for a jury of twelve men, under the responsibility of an oath, after indictment, investigation and trial, to pronounce a verdict of guilty, and for the law to enforce the penalty; not an unknown, irresponsible, self-constituted body of midnight lawbreakers. If a number of well meaning citizens can upon imaginary grounds of public welfare hang a supposed criminal, an equal number of criminals might upon the same imaginary ground hang whomsoever they choose to select. In each case the only established or lawful means of determining guilt or innocence has been supplanted by a body of unknown, unauthorized, irrepressible, self-constituted lynchers. The security of all lies in preserving inviolate such safeguards in ascertaining the guilt of the criminal as are necessary for the protection of the innocent. Proceedings of this character are not only lawless and criminal, but tend to create a want of confidence either in the capacity or integrity of established tribunals. They cast a suspicion upon courts, officers and juries; they are a blight and stain upon the civilization of the age and the fair name of our community; they are in effect an advertisement of a false charge, viz: that jurors in Washoe county do not convict the guilty; they arraign the peace officers as unable to apprehend and bring to justice criminal offenders; they impugn the zeal of prosecuting officials; they question the impartiality of court; they set at defiance all law, order and security; they are a cloak which the criminally inclined will speedily wear; they are subversive of every form of good government and distructive of security to property or protection for life. Before the law the hanging of Ortiz was nothing less than murder and it is the duty of all law abiding citizens to raise their hands and voices against these lawless proceedings. To permit them to pass unheeded and unpunished, if it is possible to ascertain who are the guilty persons, is to make ourselves sympathizers and accessories with crime.

The law enjoins, and your oaths declare, that you diligently inquire and true presentment make of all public offenses, triable within this county, of which you have or can obtain legal information, and this you should do fearlessly, honestly, industriously and impartially.

PERSONALS.

Eugene Lee left for California last night.

Al Fisher returned to Wells last night.

S. W. Dorsey of Elko arrived last evening.

Mrs. Comstock of Tallac went west last night.

Wm. Woodburn made Reno a visit on Sunday.

S. Arnstein of Wadsworth was in Reno to-day.

Jerry Correco came in from Franktown last night.

Prof. Ring came down from the capital last evening.

J. S. Gregory went to the Carson Fair this morning.

Larry Derby was booked for San Francisco last night.

Sol Levy returned last night from his trip to New York.

Judge C. H. Belknap returned from the Bay this morning.

Sandy Clark was a passenger for San Francisco last night.

General John R. Kittrell returned from Modesto last night.

C. D. Cole went to San Francisco last night on a brief visit.

Tom Keating was among the crowd going to Carson this morning.

Hon. Wm. M. Boardman returned from San Francisco last night.

Mrs. Stewart passed through from Carson last night for San Francisco.

J. A. Ferraro of Winnemucca was a passenger for San Francisco last night.

Francis G. Newlands went to visit his Churchill county ranch yesterday morning.

Mr. and Mrs. P. J. Flannigan returned home from San Francisco Saturday night.

Charley Mack, District Attorney of Storey county, is in Reno on law business to-day.

Colonel T. B. Woods of Virginia City spent Sunday in Reno. He was not benefited by his trip to Rubicon.

C. W. Richardson returned to Reno yesterday from San Francisco, where he has been during the past six months.

W. R. Chamberlain went to Carson this morning. A judge's stand on a Nevada race course would not be complete without him in it.

M. Cohn of Carson, who has been observing the progress of developments in the eastern part of the State, returned home this morning.

Hon. G. W. Baker came up from San Francisco this morning to defend Horn, the man accused of robbing Al. White's faro bank last winter.

Wm. Giffin of Nevada City, who has been in Reno during Fair week, went to Carson this morning to take it in also before returning home.

Turn Out.

Notwithstanding Carson's intended attempt to have the State Fair held in that city after next year, Reno should turn out en masse and give the biggest day of the week on Wednesday or Friday. It don't pay a community to be narrow minded and jealously selfish of another's success. Carson will never get the State Fair, and when the Legislature convenes she will find out that she is not in it.

Diphtheria Again.

Several children in the family of Mr. De Lonchant, on Mill street, are down with the diphtheria and one of them is not likely to recover.

A Dream of Happiness

May be followed by a morning of "La Grippe." Easily, and why? Because the displacement of covering in bed, a neglected draught from a partly closed window, an open transom connected with a windy entry in a hotel, may convey to your nostrils and lungs the death-dealing blast. Terrible and swift are the inroads made by this new destroyer. The medical alcoholic principle in Hostetter's Stomach Bitters will check the dire complaint. A persistence in this preventive of its further development will absolutely checkmate the dangerous malady. Unmedicated alcoholic stimulants are of little or no value. The just medium is the Bitters. Not less efficacious is it in cases of malaria, biliousness, constipation, rheumatism, dyspepsia and kidney trouble. The weak are usually those upon whom disease fastens first. Invigorate with the Bitters.

Stranger:

Can you tell me what to do for this raging headache? Yes, get a bottle of Cephaline at any drug store. It never fails, no matter what the cause may be.

PALACE DRY GOODS HOUSE.

PALACE
DRY GOODS AND CARPET HOUSE

GRAND OPENING
—OF—
Fall and Winter Dry Goods.

We take pleasure in announcing that
Monday, Sept. 21st,
Will be our Opening Day, when we will be prepared to show the most extensive and well selected stock of fine

Velvets, Plushes, Trimmings.
CARPETS.
Hosiery, Underwear, Ribbons,
DRESS GOODS. Lace Curtains —AND— Portiers. INDIA SILKS
Flannels, Blankets, Domestics
LINOLEUMS.
Laces, Jackets and Capes, Knitting Yarns.

We cordially invite our customers and the public in general to call and examine our New Goods, which have been selected in the best market, and represent the leading styles and colors for the season. In our

Cloak Department,

Will be found the very latest styles, and some of the finest qualities that could be procured in

CAPES, JACKETS, ETC.,

Our stock of CARPETS includes the newest designs and colorings, and must be seen to be appreciated. We feel confident that the many new goods offered, at our reasonable prices, will be satisfactory to intending purchasers.

The Palace Dry Goods House

Country Orders receive Prompt and Careful Attention.

MISCELLANEOUS.

MARCUS FREDRICK.
—DEALER IN—
Imported and Domestic Cigars
Cigarettes nd Tobaccos.

DEPOT FOR EYE GLASSES Of Pebble or Glass, with rubber or steel and skillfully fitted to any eyes.

Watches Clocks and Jewelry Repaired
—WITH SKILL AND CARE—

Agency for the "Reno Evening Gazette."

NEXT DOOR TO W. O. H. MARTIN COMMERCIAL ROW

Wm. Pinniger,
APOTHECARY,
COR. VIRGINIA ST. AND COMMERCIAL ROW.
Perfumes, Toilet Articles, Patent Medicines.
Prescriptions a Specialty.
PURE SODA WATER,
With Fruit Syrups and Ice Cream.

New Fall Goods!

Have been received in all the latest styles in

DRESS AND FANCY GOODS,
CARPETS AND LINOLEUMS

S. EMRICH.

1868. —THE— 1891.
PIONEER CLOTHING STORE,
M. NATHAN, Proprietor.

MINE IS NOT ONLY THE LOWEST PRICE CLOTHING HOUSE, but the headquarters for
Gentlemen's, Boys', and Children's Summer Suits,
HATS, UNDERWEAR AND HOSIERY.
A full line of Trunks, Valises, Boots and Shoes. I have the best selected line of Gloves & Neckwear in Reno. Negligee & Black Silk Overshirts in latest styles.
TO KNOW A STORE, TRY IN; TEST IT!
For honest bargains and good reliable clothing, go to the well-known and strictly one price clothing house of M. NATHAN
Country Orders will Receive Prompt Attention. (je3tf) Virginia St., Reno.

FIFTY CENTS PER WEEK.

☞ All classes of legitimate advertisements, not exceeding six lines, inserted in this column for fifty cents per week.

Cheap Dry Goods.

BEFORE PURCHASING YOUR WINTER goods call at the Opera House store, and see what inducements they are offering in Ladies and Children's underwear, boots, shoes blankets, etc. These goods must be sold regardless of cost. se28tf

Rooms to Rent.

TWO UNFURNISHED ROOMS TO LET, suitable for light housekeeping. Inquire first door from Commercial Row, east side of West street between Second and Third. sep28w1*

Lost.

POCKET-BOOK CONTAINING LETTERS and marriage certificate. Finder please leave at this office and receive reward. sep28w1*

Lost.

AT THE PAVILION FRIDAY EVENING, a point lace handkerchief. Return to this office and receive reward. sep27w1

Money to Loan.

MONEY TO LOAN ON GOOD SECURity. Inquire of D. B. Boyd, at County Treasurer's office, Court House, Reno, Nev. sep22w1*

A Careful Nurse

CAN FIND EMPLOYMENT IN CARING for an infant by applying at this office. sep19w1*

For Sale Cheap

A NEW HOUSE OF FIVE ROOMS IN Powning's Addition, 17 young bearing fruit trees, also shade trees and good well of water. Terms easy. Inquire of D. McKissick, Silver State Restaurant. sep19tf

Cleaning and Repairing.

MRS H. FREIDLANDER HAS ARRIVED in Reno and respectfully informs the public that all clothes left to be cleaned, dyed or repaired will receive careful and prompt attention. Virginia St., opp. First Nat. Bank. Sept 17 mo1

A Bargain in Nevada Lands.

TWENTY-FIVE THOUSAND ACRES FOR sale in Elko county; finest grazing section in Nevada; plenty of water and feed. Write to C. C. POWNING, Reno, for particulars. sep16tf

New Millinery.

MRS. H. BEAGLEHOLE RETURNED last week from San Francisco bringing with her a beautiful line of all the latest novelties in millinery. The opening of her new goods begins to day, Wednesday, Sept. 16th, and she respectfully invites the ladies of Reno and vicinity to call and inspect her stock, as she is sure they will be pleased with the novelties. sep15w2

A Private Stable To Let.

ON THE ALLEY BETWEEN FIFTH and Sixth streets, between Center and Lake streets, due north from the Convent. sep2tf MRS. EGAN.

Fotograf Gallery.

SWISHER & BENDER, SUCCESSORS TO Rifenberg & Dowe, the leading Fotographers of Nevada. The best work ever done in the State guaranteed. Cabinets only $3 00 per dozen. Call and see samples. ma6tf

Lost.

AT THOMPSON'S HALL, SEVERAL month's ago, a fan, the upper port of gendarme ornamented with soutache braid and tinsel with handle of black bogwood. Please leave at this office aug17tf

Instruction in Music.

MRS. B. F. LAYTON WILL RECEIVE pupils in vocal, instrumental music and harmony, on Saturdays, from 8:30 to 12 A. M., in the room in the Sunderland building, next to Dr. Phillip's office. sep9m1

Drawing and Painting.

MISS A. E. MACELROY WILL RECEIVE pupils in drawing, water colors, oil painting, china decorations, Royal Worcester etc., in the room in the Sunderland building, next to Dr. Phillip's office., on Fridays, from 2:30 to 4:30 P. M. sep9m1

Musical Instruction.

PIANO LESSONS AND HARMONY. For terms apply to north parlor at the Golden Eagle Hotel. sep3tf MISS L. E. HURFF.

For Rent.

A BRICK HOUSE ON SOUTH SIDE OF river, containing six rooms, closets and bath room. Apply to se2tf A. H. MANNING.

Wanted.

A GOOD GIRL CAN FIND PROFITABLE and steady employment cooking for a small family. Must be a good cook, however, by applying at this office. aug8tf

Horses for Sale.

WORK, CARRIAGE AND SADDLE horses for sale cheap. On application at this office. aug28tf

For Sale.

THE VERDI MEAT MARKET. FOR particulars inquire of W. Jackman at Verdi. aug24tf.

Cardboard Signs

OF ALL KINDS FOR SALE AT REAsonable prices at the GAZETTE Office.

Piano and Singing Lessons

PROF. A. HAYMANSON HAS RESUMED his class in Reno and can accept a few more pupils in piano and singing. Leave orders at Brookins' book store. aug20tf

Musical Instruction.

BEGINNING WITH MONDAY, AUGUST 17th, I will take a class in music, piano or organ lessons. For terms apply at my home on Fifth street, between Nevada and Ralston. MISS MAMIE RULE. aug14tf

Tahoe Bitter Water.

THE GREATEST OF ALL NATURAL purgative waters. Cures constipation and regulates the liver and kidneys. For sale at Hodgkinson's and McCullough's drug stores, and at Thyes'. aug11tf

Piano Tuning.

G. WEDEKIND, THE PIANO TUNER, will attend to any order left at the store of C. A. Thurston. Get your instrument put in order. jy27tf.

Good Farm Lands

FOR SALE, IN QUANTITIES TO SUIT the purchasers, at $15 per acre. Centrally situated in Sierra Valley. The lands are under cultivation. For further particulars address Aba. Ede, Beckwith, Plumas county, Cal. je18tf

Administrator's Sale.

IN THE DISTRICT COURT OF THE State of Nevada, in and for the County of Churchill.

In the matter of the estate of M. W. Hoyt, deceased.—Notice of Administrator's sale of real and personal property.

Notice is hereby given that in pursuance of the order of the District Court of the State of Nevada, in and for the County of Churchill made on the 6th day of July, A. D. 1891, in the matter of the estate of M. W. Hoyt, deceased, the undersigned Administrator of said estate, will sell on Monday, the 5th day of October, A. D. 1891, at 1 o'clock P. M. of said day, in front of the courthouse door, in Stillwater, County of Churchill, State of Nevada, at public auction, to the highest bidder for, cash, in one parcel, and subject to confirmation by said District Court, all the right, title, interest and estate of the said intestate at the time of his death, and all the right, title and interest that the said estate has, by operation of law or otherwise, acquired other than or in addition to that of the said intestate at the time of his death, in and to all those certain mines, mining claims and locations, situate in the Bernice Mining District, Churchill County, Nevada, located as and called the Silver Ridge No. 1 and the Silver Ridge No. 2; also one boarding-house, one stone house, one blacksmith shop, one cooking stove and dishes, one hundred and fifty drills twelve picks, two cars, six hand hammers and two sledge hammers.

Terms and conditions of sale—Cash; twenty-five per cent. of the purchase money to be paid to the administrator on the day of sale, balance on confirmation of sale by the District Court; deed at expense of purchaser.

CHARLES KAISER,
September 10, 1891. Administrator.
sep10-3w.

MISCELLANEOUS.

GAIN ONE POUND A Day.

A GAIN OF A POUND A DAY IN THE CASE OF A MAN WHO HAS BECOME "ALL RUN DOWN," AND HAS BEGUN TO TAKE THAT REMARKABLE FLESH PRODUCER,

SCOTT'S EMULSION

OF PURE COD LIVER OIL WITH Hypophosphites of Lime & Soda

IS NOTHING UNUSUAL. THIS FEAT HAS BEEN PERFORMED OVER AND OVER AGAIN. PALATABLE AS MILK. ENDORSED BY PHYSICIANS. SOLD BY ALL DRUGGISTS. AVOID SUBSTITUTIONS AND IMITATIONS.

MRS. GRAHAM'S

Cucumber and Elder Flower Cream.

Is not a cosmetic in the sense in which that term is popularly used, but permanently beautifies. It creates a soft, smooth, clear, velvety skin, and by daily use gradually makes the complexion several shades whiter. It is a constant protection from the effects of sun and wind and prevents sunburn and freckles, and blackheads will never come while you use it. It cleanses the face far better than soap and water, nourishes and builds up the skin tissues and thus prevents the formation of wrinkles. It gives the freshness, clearness and smoothness of skin that you had when a little girl. Every lady, old or young ought to use it, as it gives a more youthful appearance to any lady, and that permanently. It contains no acid, powder or alkali, and is as harmless as dew and as nourishing to the skin as dew is to the flower. **Price $ .00**, at all druggists and hairdressers or at Mrs. Gervaise Graham's establishment, 103 Post street, San Francisco, where she treats ladies for all blemishes of the face or figure. Ladies at a distance, treated by letter. Send stamp for her little book, "How to be Beautiful."

Sample Bottle mailed free to any lady on receipt of 10 cents in stamps to pay for postage and packing. Lady Agents wanted in Nevada.

MRS. GRAHAM'S

Face Bleach

Cures the worst case of Freckles, Sunburn, Sallowness, Moth-patches, Pimples and all skin blemishes. **Price $1.50.** Harmless and effective. No sample can be sent. Lady Agents wanted in Nevada. aug9dw3m

HEADACHE!

Of any kind or from any cause **CURED!** in from 3 to 30 minutes with certainty and safety no matter of how long standing, by using Rev. J. W. PENDLETON'S CELEBRATED **CEPHALINE!**

If your druggist does not keep it, send ten cents for a trial bottle, or one dollar for full size, by mail free, to

California Cephaline Company, Reno, Nevada.

For Sale by all druggists. 4lo1201

Satisfaction Guaranteed or Money Refunded.

Health is Wealth!

Dr. E. C. West's nerve and brain treatment, a guaranteed specific for Hysteria, Dizziness, Convulsions, Fits, Nervous Neuralgia, Headache, Nervous Prostration caused by the use of alcohol or tobacco, Wakefulness, Mental depression, Softening of the Brain, resulting in insanity and leading to misery, decay and death, Premature Old Age, Barrenness, Loss of Power in either sex, Involuntary Losses and Spermatorrhoea caused by over exertion of the Brain, self abuse or over-indulgence. Each box contains one month's treatment, $1.00 a box, or six boxes for $5.00, sent by mail prepaid on receipt of price.

We Guarantee Six Boxes

To cure any case. With each order received by us for six boxes, accompanied with $5.00, we will send the purchaser our written guarantee to refund the money if the treatment does not effect a cure. Guarantees issued only by Wm. Pinniger, druggist, Reno.

$500 Reward.!!

We will pay the above reward for any case of Liver Complaint, Dyspepsia, Sick Headache, Indigestion, Constipation or Costiveness we cannot cure with West's Vegetable Liver Pills, when the directions are strictly complied with. They are purely Vegetable, and never fail to give satisfaction. Sugar Coated. Large boxes, containing 30 pills, 25 cents. Beware of counterfeits and imitations. For sale by Wm. Pinniger druggist, Reno nov 15 1yr.

FOR SALE!

OWING TO FAILING HEALTH I OFFER for sale the

WASHOE NURSERIES,

With stock and fixtures, also a full assortment of fruit, shade and ornamental trees shrubs, etc., at a reasonable price. For particulars, address MRS. R. P. M. KELLY, se15m1 P. O Box 1, Reno, Nev.

SOCIETY MEETING

Reno Chapter No. 7, R. A. M.

THE STATED CONVOCATIONS OF RENO Chapter No. 7, R. A. M., are held at Masonic Hall on the evening of the first Thursday of each month, commencing at 8 o'clock sharp. All sojourning companions in good standing are fraternally invited to attend. By order of the H. P. W. L. BECHTEL, Secretary.

SURF-RIDING.

How the Hawaiian Islanders Sport in the Breakers.

A curious pastime which is somewhat in vogue among the natives of the Hawaiian islands, and was more popular formerly than now, is surf-riding. In the opinion of a contributor to the Journal of American Folk Lore the difficulty of the accomplishment has been exaggerated. He describes it thus: Six stalwart men, assembled on the beach of a small cove, bearing with them their precious surf-boards. These boards — in Hawaiian, "wave-sliding boards"—are made from the wood of the bread-fruit tree.

They are eight or nine feet long, fifteen or twenty inches wide, rather thin, rounded at each end, and carefully smoothed. They are sometimes stained black, are frequently rubbed with cocoanut oil, and are preserved with great care, sometimes wrapped in cloths. Children use smaller boards.

Plunging through the nearer surf the natives reach the outer line of breakers, and watching their opportunity they lay flat upon the board. The more expert among them kneeled. Just as a high billow was about to break over them they pushed landward in front of the combers. The waves rushing in were apparently always on the point of submerging the rider; but unless some mishap occurred, they drove him forward with rapidity upon the beach or into shallow water. In a high surf it is an exciting sport, and demands skill and experience.

A few days later I was initiated into the mysteries of surf-riding by my host, who is himself quite expert. I learned the principle, and believe that practice only is needed to gain a measure of skill. For persons accustomed to bathing in surf the process is far less difficult than is usually represented.

A LOST RIVER.

The Singular Disappearance of a Large Stream.

The Southern Pacific Railroad Company has lost a river, and in consequence has a bridge whose occupation is gone, says the Los Angeles Herald.

The Whitewater river has flowed from the Sierre Madre mountains across the sands of the region just this side of Seven Palms as long as anyone can remember. The station of Whitewater was located where the river crosses the railway and was supplied with water from its current.

During recent heavy rains the Whitewater rose in its might and devastated the whole country round about, washing out the bridge and the roadbed and playing the mischief generally. Soon the rains and the river stopped simultaneously, and the river has not been found since. It appeared to become ashamed of itself for doing so much harm, and has apparently slunk away in disgust and sorrow. It is entirely gone. At no point does it cross the railroad, as it would have to do were it still in existence in some new course. The railroad company, in order to secure water for its station at Whitewater, has been obliged to build a pipe line way up to the mountains at considerable expense.

At last summer, during the hottest, driest weather, the river ran steadily as a fact, it has never failed until after its "jag" of last winter. Now it forms one of the mysteries of that mysterious region, the Colorado river desert, and perhaps is flowing by the Peg-leg mine, and possibly rippling beside the treasure-laden Spanish galleon, which lies somewhere in that region, buried in sand.

MEN WHO FORGET.

Humorous Instances of Absent-Mindedness of Great Men.

John B. Gough used to be taken with unexpected spells of forgetfulness when addressing an audience. As is well known, he rehearsed his early lectures in a cabbage field. On one occasion, says the Evening Wisconsin, he stood up before a fashionable audience and could not recall one word of his lecture. He repeated the preliminary address, but there he stuck. At last he exclaimed, despairingly: "Oh, for my beloved cabbage heads!"

In a few moments the inspiration came, and as he recalled with vivid effect his lost illustration he said, thankfully:

"I am glad you are not cabbage heads now!"

The failing memory of age is termed in medical diction amentia. Emerson suffered from it when he could not remember the name of an umbrella but asked his daughter for "that thing you hold up when it rains." He attended the funeral of Longfellow and at the grave he paused and said: "He was a beautiful spirit whom we have just buried here, but I cannot remember the name."

When grandfather goes around looking everywhere for his glasses, which are reposing safely on his benevolent old forehead, then memory is playing him a trick and he laughs at it with that philosophy which is the alchemy of age.

THE MOCKING-BIRD.

About the Only Singer that America Now Has.

America is without a single singing bird if we except the mocking-bird of the south, and he is but an imitator, as his name implies, without an original note. Yet he can imitate to perfection any bird that sings. I have an idea on this subject, says a St. Louis man in the Globe Democrat, which would, in my judgment, people the woods of the south with the sweetest singers in the world. I would have several hundred Texas mocking-birds captured while young and taken to Germany. There let them be intrusted for a year or so to the peasants of the Hartz mountains district, where the nightingale, the golden thrush, the linnet, the bullfinch and dozens of other sweet warblers fly wild. It would not be long before the Texas mocker would be singing all their songs sweetly. Then bring them back to the United States, turn them loose in their native woods and let them teach their fellows the songs they had learned abroad. This is every bit as good an idea as that of sending, at the government expense, a corps of colored cooks to the countries of Europe to show the people how to make cornbread, and thus create an additional market for our American corn.

FARMING IN GUATEMALA.

Something About the People and Climate of the Country.

We could not get along without the Indians, says a Guatemala planter. They do all the work commonly expected of peasants. They raise wheat, coffee, rice, and, in short, do the husbandry. The country would fall flat without them. They make excellent hands on the plantation. I have between one thousand five hundred and two thousand of them on my estates, and I find that they are far more manageable than the whites, more docile. When I first began hiring them they would work for eighteen cents a day, but now there has been a stronger demand for them and they are getting thirty-seven cents. These Indians seem to hold their own pretty well and are not dying out as in this country. Besides the Indians, there is a race of half-breeds who are rather more inclined to commerce. The climate of Guatemala is far better than most people imagine. On the coast and in the lowlands it is hot and full of fever. My estates lie on the slope three thousand feet above the sea level, and the table lands where the wheat is grown lie from five thousand to ten thousand feet above the level. At my place the climate is delightful—perpetual spring. We can raise two crops of wheat a year in many parts of Guatemala, and the soil is wonderfully rich. The principal exports are coffee and sugar, but excellent rice is grown there, mostly for home consumption. A curious thing about the rice is that it can be grown without flooding or irrigation. In other parts of the world one of these two processes is necessary. But I have planted it on a hillside and it bears fine, full grains, equal to the best from the Carolinas.

A Smart Mare.

An Irvington (Cal.) party owns a small mare, says the San Francisco Call, that, with her colt, is allowed the run of the door-yard. "Puss" is fed from a large iron bucket, night and morning, and at these times the neighbors' chickens, flocking around, annoy her greatly. One large black hen had long been a special torment. The other night the mare was seen, after emptying her bucket, to have turned it bottom side up. Nothing was thought of it, however, until next morning, when it was found that she had imprisoned beneath it her tormentor, the black hen, who was nearly dead from her long confinement in such narrow quarters.

"German Syrup"

Croup. We have selected two or three lines from letters freshly received from parents who have given German Syrup to their children in the emergencies of Croup. You will credit these, because they come from good, substantial people, happy in finding what so many families lack—a medicine containing no evil drug, which mother can administer with confidence to the little ones in their most critical hours, safe and sure that it will carry them through.

ED. L. WILLITS, of Alma, Neb. I give it to my children when troubled with Croup and never saw any preparation act like it. It is simply miraculous.

Mrs. JAS. W. KIRK, Daughters' College, Harrodsburg, Ky. I have depended upon it in attacks of Croup with my little daughter, and find it an invaluable remedy.

Fully one-half of our customers are mothers who use Boschee's German Syrup among their children. A medicine to be successful with the little folks must be a treatment for the sudden and terrible foes of childhood, whooping cough, croup, diphtheria and the dangerous inflammations of delicate throats and lungs. ⊕

WEEKLY GAZETTE AND STOCKMAN

—AND THE SAN FRANCISCO—

Argonaut

For Twelve Months with

Twelve New Novels

FOR $4.50.

Beginning with the new year (1892) the *Argonaut* will publish, as a Supplement, with its first issue for each month, a complete novel by such famous authors as

H. Rider Haggard, Rudyard Kipling, Robert Louis Stevenson, W. Clark Russell, William Black, Walter Besant, B. L. Farjeon, Edna Lyall, "The Duchess," Florence Marryat, Mrs. Alexander, Miss M. E. Braddon, and others.

Address
WEEKLY GAZETTE AND STOCKMAN,
Reno, Nevada.

Subscribers to the *Weekly Gazette and Stockman* and the *Argonaut* are entitled also to the privileges of the best Clubbing List offered in the United States.

By special arrangement with the publishers, and by concessions in price on both sides, we are enabled to make the following offer, open to all subscribers direct to this office; it must be understood, however, that by this arrangement a subscriber may not obtain more than one of these periodicals without an additional subscription to the *Weekly Gazette and Stockman* and the *Argonaut* for each additional periodical. Each subscription for not less than a year.

Weekly Gazette and Stockman, The Argonaut,
—AND—

The Century	$8 50
Independent	7 50
Scribner's Magazine	7 40
St. Nicholas	7 50
The Magazine of Art	7 80
Harper's Magazine	8 00
Harper's Weekly	8 00
Harper's Bazar	8 00
Harper's Young People	6 50
The Weekly New York Tribune	6 00
The Weekly New York World	6 00
Weekly Tribune and the Weekly World	7 00
Wide-Awake	7 00
The English Illustrated Magazine	6 25
The Atlantic Monthly	8 50
Outing	8 25
Judge	7 75
The New York Spirit of the Times	9 50
The Nineteenth Century	8 75
The Contemporary Review	8 75
The Fortnightly Review	8 75
The Westminster Review	8 50
The Edinburgh Review	7 70
The Quarterly Review	7 70
The Scottish Review	7 70
Blackwood's Magazine	7 70
The Critic	7 60
Life	8 75
Puck	9 00
Demorest's Family Magazine	6 50
Current Literature	7 00
America	7 00
The Argosy	6 75
Munsey's Weekly	8 00

MISCELLANEOUS.

Castoria

For Infants and Children.

Castoria promotes Digestion, and overcomes Flatulency, Constipation, Sour Stomach, Diarrhœa, and Feverishness. Thus the child is rendered healthy and its sleep natural. **Castoria** contains no Morphine or other narcotic property.

"Castoria is so well adapted to children that I recommend it as superior to any prescription known to me."
H. A. ARCHER, M. D.,
111 South Oxford St., Brooklyn, N. Y.

"I use Castoria in my practice, and find it specially adapted to affections of children."
ALEX. ROBERTSON, M. D.,
1057 2d Ave., New York.

"From personal knowledge and observation I can say that Castoria is an excellent medicine for children, acting as a laxative and relieving the pent up bowels and general system very much. Many mothers have told me of its excellent effect upon their children."
DR. G. C. OSGOOD,
Lowell, Mass.

THE CENTAUR CO., 77 Murray St., N. Y.

HOTELS.

THE PALACE

...IS....

RENO'S LEADING HOTEL

....IT HAS....

Light Sunny Rooms,
Restaurant Attached,
Fine Billiard Parlor

AL WHITE, Proprietor. A. E. DONNELLY, Manager.

Every Attention Paid to Guests.
my6tf

Reno's Popular Hotel.

THE RIVERSIDE IS OFFERING new attractions to the guests every day.

THE ROOMS are well ventilated and lighted and sunny.

THE BOARD is of the best, both in quality and quantity. The finest meats, fish and fowl in the market.

THE BAR is second to none on the coast.

Give us a call and be convinced.

W. R. CHAMBERLAIN, - Manager

Lake Independence Hotel,

FONDA & CO., Proprietors.

THIS HOUSE HAS BEEN PUT IN THE best of order, and the choicest of eatables will be found on the table.

Upwards of half a ton of fish is shipped from this lake every week, which fact insures good fishing to its patrons.

The road to this hotel has been put in excellent condition, and people will find this an inviting place to go to for a few days pleasure jy3tf

Webber - Lake HOTEL.

THIS FAMOUS RESORT WILL BE OPEN to the public from and after June 5, 1891. Stages will connect at Truckee with the morning East bound train from the West on Tuesdays, Thursdays and Saturdays.

Parties from Reno and vicinity intending to go by stage from Truckee will have to go up the night before and remain over night or telegraph to hold stage awating their arrival.

GEO. B. STYLES, - Proprietor.
my22tf

THE GRAND CENTRAL.

THIS WELL-KNOWN AND POPULAR hotel is three stories in height and contains 36 rooms, all well lighted and sunny, and furnished in modern style. The dining room is a home for the traveler, where he can get the very best the market affords, and the bar is second to none in the State. Try the Grand Central once and you won't stop anywhere else.

je3tf DAN O'KEEFE, Prop'r

Town Property.

I HAVE VERY DESIRABLE TOWN property for sale, situated in the pleasantest part of town

BUILDING LOTS

Suitable for dwellings, with a commanding view can be had at fair prices.

Also Choice Business Block.

If you wish to speculate or be and see or address my

WM. THOMPSON.
Reno Nev.

MERCHANTS' EXCHANGE,

Cor. Commercial Row and Virginia Street,

DUSEN CHURICH, - Prop'r.

This long established and well known saloon will hereafter be conducted as a first-class resort.

THE BAR

Will be supplied with the choicest stock of Wines, Liquors and Cigars, and served in a manner to please all who come.

Club Room

On the second floor, conducted in a genteel manner. my9tf

Dyeing and Cleaning.

E. OSBORN

SOLICITS THE PATRONAGE OF THE residents of Reno and vicinity in all branches of the above business.

The latest process of dry or chemical cleaning for fine goods.

RECEIVING HOUSE

For all goods and inquiries, JOHN SUNDERLAND'S STORE, Virginia Street. mch11

MISCELLANEOUS.

RUBBER STAMP FACTORY

Manufacturer of

RUBBER - STAMPS

Stencils, Etc., and Dealer in

—Type Writers' Supplies.—

Send for Catalogue. San Francisco,
sepodwtm

FOR SALE!

IN LOTS TO SUIT.

Bread, Pies, Fruit,

CAKE AND CANDY.

Orders taken and goods delivered at your house.

For further particulars apply at

Pioneer Bakery,

COMMERCIAL ROW, (au31) RENO.

The Petrified Woman!

This Wonderful Curiosity

CAN BE SEEN ON VIRGINIA STREET, opposite the GAZETTE office, from now on to the close of the Fair. It is a genuine petrified woman from Fresno County, California, and must be seen for one to realize the wonderful work of water.

A FULL HISTORY

Of the woman is given at our lectures, which alone is worth the price of admission.

PETRIFIED WOMAN COMPANY.

TRUCKEE MARKET!

W. S. BAILEY, Propr

Wholesale and Retail Butcher.

FRESH BEEF, MUTTON, PORK, VEAL and sausage constantly on hand.

Ham, Bacon and Smoked Beef a Specialty.

Virginia St., - Reno, Nev.

- HODGKINSON, -

Druggist,

—Manufactures and Sells—

Russian Corn Cure,
Odonto for the Teeth,
WITCH HAZEL CREAM,

For Sunburns and Tan,

VIRGINIA STREET, -:- -:- RENO

S. C. BROWN,

House, Sign and Carriage

PAINTER!

Kalsominer and Paper Hanger.

Shop in Opera House Building.

RENO, NEVADA. au11tf

TRUCKEE Livery and Feed Stable

RENO, NEVADA.

T. K. HYMERS..... ....Proprietor

FIRST-CLASS TURNOUTS AND FINEST Saddle Horses. Careful attention given tancient stock. Boarders carefully looked fter. oct1tj

Omaha & Chicago Short-Line

CHICAGO, MILWAUKEE AND ST. PAUL RAILWAY.

Electric Lighted and Steam Heated Vestibuled Trains between Omaha, Council Bluffs and Chicago.

Steam Heated and Electric Lighted Vestibuled Trains between Chicago, St. Paul and Minneapolis.

Finest Dining Cars in the World.

Free Reclining Chair Cars between Omaha and Chicago.

Fast Mail Line between Chicago, Milwaukee St. Paul and Minneapolis.

Transcontinental Route between Omaha, Council Bluffs and Chicago.

6,100 miles of road in Illinois, Wisconsin Minnesota, Iowa, Missouri, South and North Dakota.

Everything First-Class.

First-Class People patronize First-Class Lines.

Ticket Agents everywhere sell Tickets over the Chicago, Milwaukee and St. Paul Railway.

W. T. ALLEN, Pacific Coast Passenger Agent, 138 Montgomery St., San Francisco, California.

For full particulars as to tickets, rates, etc., apply to

DEPOT TICKET AGENT,
mar3 3tf RENO, NEV.

Carriages, Wagons, Carts, Etc

W. J. LUKE CARRIES THE BEST class of goods to be found on the coast.

Agent for Studebaker's Fine Carriages, which cannot be excelled; agent for Fraser's Road Carts and Sulkies—the best; also agent for the U. S. Carriage Co.

The Best Horse-shoeing in Nevada.

W. J. LUKE.

PROFESSIONAL.

DENTISTRY.

Dr. H. A. Fredrick,

FORMERLY OF VIRGINIA CITY, AND Graduate of the Leipzig and Berlin Dental Colleges, has permanently located in Reno and can be found in his dental parlors in the FIRST NATIONAL BANK BUILDING, Rooms 13 and 14. Dr. Fredrick has a complete outfit of the lates improved instruments and will guarantee to do nothing but the best of work. Teeth extracted at all hours of the night. je17

Dr. Mayo A. Greenlaw,

DENTIST.

PARLORS IN POWNING'S BUILDING Virginia street.

OFFICE HOURS—From 9 A. M. until 5 P. M. Nitrous Oxide Gas given for painless extraction of teeth.

All operations in dentistry performed and satisfaction guaranteed. no13tf

DR. E. C. PHELPS,

Dentist,

OFFICE IN SUNDERLAND'S BUILDING Reno, Nev. All operations in modern dentistry skillfully executed at reasonable rates, and satisfaction guaranteed Teeth extracted for school children free of charge. Office hours from 9 A. M to 5 P. M.

DR. H. H. HOGAN,

Physician and Surgeon.

OFFICE HOURS FROM 9 A. M. TO 5 P. M., daily. Office and residence on Center street, near First, Reno, Nevada. jy7m1

DR. W. H. PATTERSON,

Physician and Surgeon.

OFFICE, ROOMS 4 AND 6 FIRST NAT. Bank building. Residence, corner of Ralston and Third streets Office hours, 11 to 12 A. M. (Sundays, 10 to 11), and 1:30 to 4 P. M. se21tf

W. A. PHILLIPS, M. D.,

Reno, Nevada

OFFICE—SUNDERLAND'S BUILDING Night call at Wm. Pinniger's residence.

A. DAWSON, M. D.,

Physician and Surgeon.

OFFICE SECOND STREET, THREE doors west of the Journal office. Residence, West street. jocltf

J. A LEWIS, M D.,

RENO NEVADA oc1tf

DR. C. J. HOOD,

Physician and Surgeon.

OFFICE FIRST NAT. BANK BUILDING, rooms occupied by Dr. Thoma. OFFICE HOURS—11 to 12 A. M.; 3 to 5 and 7 to 8 P. M. Night calls. mr2tf

DR. T. WAH HING,

English and Chinese Physician and Surgeon

LATE OF VIRGINIA CITY, GRALUATE of Hong Kong Medical College. Treats skillfully special diseases of children and adults, seminal weakness, consumption of the kidneys, indicated by weak back, legs and eves, Summer and Winter diseases, and various other diseases too numerous to mention.

I have practiced in Virginia City for several years successfully.

Office opposite First National Bank, Reno, Nevada. je2tf

CURLER & CURLER,

Attorneys-at-Law

OFFICE IN FIRST NATIONAL BANK Building, rooms 9 and 10, Reno, Nevada. ma28td

R. M. CLARKE

Attorneys-at-Law.

RENO OFFICE IN THE POWNING Building, Virginia street, Reno, Nevada. Will practice in all the Courts. oc2tf

BAKER & WINES,

Attorneys-at-Law.

OFFICE — FIRST NATIONAL BANK Building, room —, up stairs. Will practice in all the courts. ma31tf

No. 2478.

FIRST NATIONAL BANK

RENO, NEVADA.

Capital Paid in	$200,000 00
Surplus Fund	75, 00 00
Undivided Profits, July 1, 1891	24,152 37
	$299,152 37

Deposits Received on Favorable Terms.

Money Loaned on Approved Security.

Exchange Bought and Sold throughout the United States and Europe.

Make Telegraphic Transfers.

OFFICERS:

J. A. Bender ..... President
Geo. W. Mapes ..... Vice President
C. T. Bender ..... Cashier
Geo. H. Taylor ..... Asst. Cashier

DIRECTORS:

W. O. H. Martin, A. H. Manning, Geo. W Mapes, Chas. E Paxton, D. A. Bender, F. M. Lee and C. T. Bender.

Safety Deposit Boxes for rent by the month or year, at 50 cents per month.

Messrs. Clark & Wellam

HAVE PURCHASED THE HUSSEY shop on Center street, opposite Pothoff's stable, where they will carry on a general

Blacksmithing and Horse Shoeing Business,

AND WAGON & CARRIAGE WORK.

Satisfaction guaranteed and prices to suit the times. jy30tf